

MFG110 - M7 - Trader Manual ComTrader

M7 Release 6.9.97

Date 06.04.2020
Author M7 Project Team
Reviewer M7 Project
Manager

Deutsche Börse AG

Mailing address

Mergenthaleralle 61
65760 Eschborn

Web

www.deutsche-boerse.de

Chairman of the Supervisory Board

Dr. Joachim Faber

Executive Board

Theodor Weimer (Chief Executive Officer)

Christoph Böhm (Chief Information Officer / Chief Operating Officer)

Thomas Book (Trading & Clearing)

Stephan Leithner (Responsible for Post-Trading, Data & Index)

Gregor Pottmeyer (Chief Financial Officer)

Hauke Stars (Responsible for Cash Market, Pre-IPO & Growth Financing and Human Resources / Director of Labour Relations)

German stock corporation registered in

Frankfurt/Main

HRB No. 32232

Local court: Frankfurt/Main

Disclaimer

All proprietary rights and interest in this publication shall be vested in Deutsche Börse AG and all other rights including, but without limitation to, patent, registered design, copyright, trade mark, service mark, connected with this publication shall also be vested in Deutsche Börse AG. Whilst all reasonable care has been taken to ensure that the details contained in this publication are accurate and not misleading at the time of publication, no liability is accepted by Deutsche Börse AG for the use of information contained herein in any circumstances connected with actual trading or otherwise. Neither Deutsche Börse AG, nor its servants nor agents, is responsible for any errors or omissions contained in this publication which is published for information only and shall not constitute an investment advice. This brochure is not intended for solicitation purposes but only for the use of general information. All descriptions, examples and calculations contained in this publication are for guidance purposes only and should not be treated as definitive. Deutsche Börse AG reserves the right to alter any of its rules or product specifications, and such an event may affect the validity of information contained in this publication.

1 Introduction

1.1 About this Document

This document contains a description of the ComTrader front-end by Deutsche Börse AG. It is intended as a manual for traders and brokers, whilst the document *MFG120 – Admin Manual ComTrader* contains a description for market operation users.

1.2 The M7 ComTrader

ComTrader is a fast and highly customisable trading front-end designed to be used with the M7 trading architecture of Deutsche Börse Group.

Access to the GUI is enabled via java web start technology, so the only pre-requisites are a standard internet browser (like Internet Explorer, Google Chrome or Firefox) and an installed Java plugin. As updates are installed automatically, there is no need for maintenance windows or system downtimes whenever a new version of the GUI becomes available.

The GUI features server-stored profiles. Therefore, user specific settings are available on every computer used to access the GUI.

1.3 Terminology

Term	Description
AON	"All or None" - The order can only be matched in its entire quantity or it is not matched at all.
BAL	"Balance Order" – Balancing orders are only used in the context of the balancing market and can only be submitted for contracts that have a balancing phase.
FOK	"Fill or Kill" - The order must be executed immediately after entry and with its entire quantity or it is automatically cancelled.
GFS	"Good for Session" - The order is deleted when the trading end time of the contract is reached.
GTD	"Good till Date" - The order is deleted at the specified date/time.
ICB	"Iceberg Order" - Iceberg orders are limit orders which only have part of their total quantity visible in the market, whilst their full quantity is exposed to the market for matching.
IND	"Indicative Order" - Indicative orders provide an indication that a market participant is open to negotiation around a given price for a particular contract.
IOC	"Immediate or Cancel" - The order must be executed immediately after entry or it is automatically cancelled. Partial executions against more than one counter order are allowed.
NON	"None" - The order is either executed immediately or entered the order book. Partial order executions are allowed. In addition, NON orders can be executed against multiple other orders and create multiple trades.
OTC	"Over the counter" – an order with a predesignated counterparty.
REG	"Regular Order" – Regular orders for continuous trading which have to be executed at their specified limit or better.
STP	"Stop Order" - The stop limit order which is initially entered as inactive is converted to an active regular limit order when the market price reaches the level that is given by the stop price of the stop order.

2 Basic Features and Architecture

2.1 General

This chapter contains a description of the basic architecture and generic features of ComTrader for all panels and configurations.

The GUI is designed to be highly customisable and employs a *design mode* (see [Adding Panels to Boards](#)) to freely define the composition and layout of all entities.

2.2 Windows, Boards and Panels

The ComTrader GUI is designed in a hierarchical fashion which consists of *windows*, *boards*, and *panels*.

A ComTrader **window** is the basic GUI entity. It contains all of the other GUI elements such as *boards* and *panels*.

Trading window

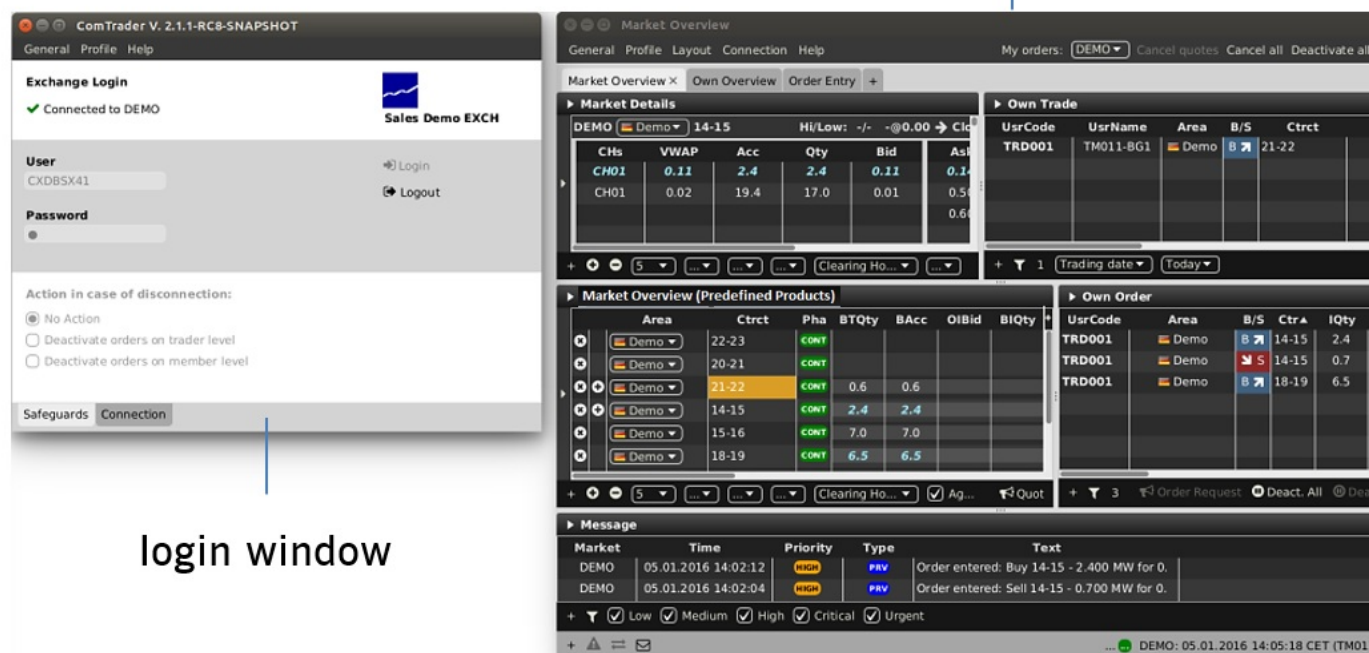

login window

ComTrader features two types of windows: a **login window** (see [Login Window](#)), which is used for basic system settings and for establishing a connection to the trading system, and one or more **trading windows** (see [Trading Windows](#)) which contain the actual boards and panels in which information is displayed. and trading actions are performed.

All *windows* can be closed or reopened at any time as long as at least one ComTrader *window* is open. When the last ComTrader *window* is closed, the user is logged out of the connected exchange and the application is shut down.

A **board** (or *trading board*, see [Trading Boards](#)) is the next lower structural level, as it can contain multiple **panels** (see [Trading Panels](#)), whilst it itself is contained in one existing *window*. *Boards* can only be added to trading *windows* (not the *login window*) as the *login window* contains fixed information as well as fields that cannot be customised.

A user can switch between multiple *boards* in the same *window* by clicking on the tab with the *board's* name.

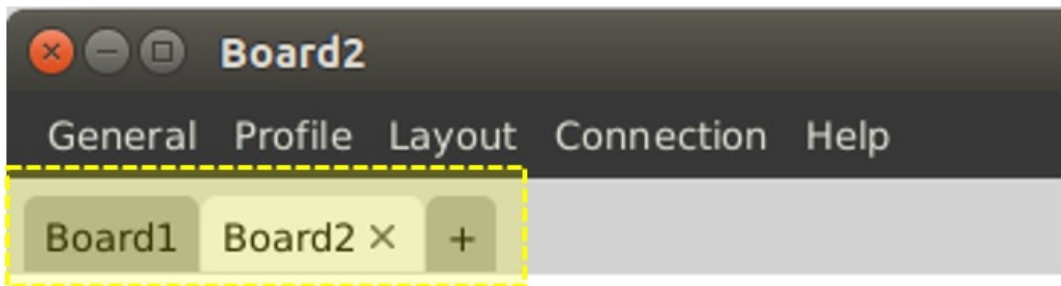

Board selection

Each trading *board* can contain a different combination of *panels*, each with different a configuration.

multiple boards

one window

Two panels

Panels contain the basic features to view market data and to perform trading actions. Multiple *panels* can be added to each trading *board* and each *panel* can be configured in an individual way.

In the example *window* below, two *Market Overview (Predefined products)* panels have been added to a trading *board* labelled "Market Overview".

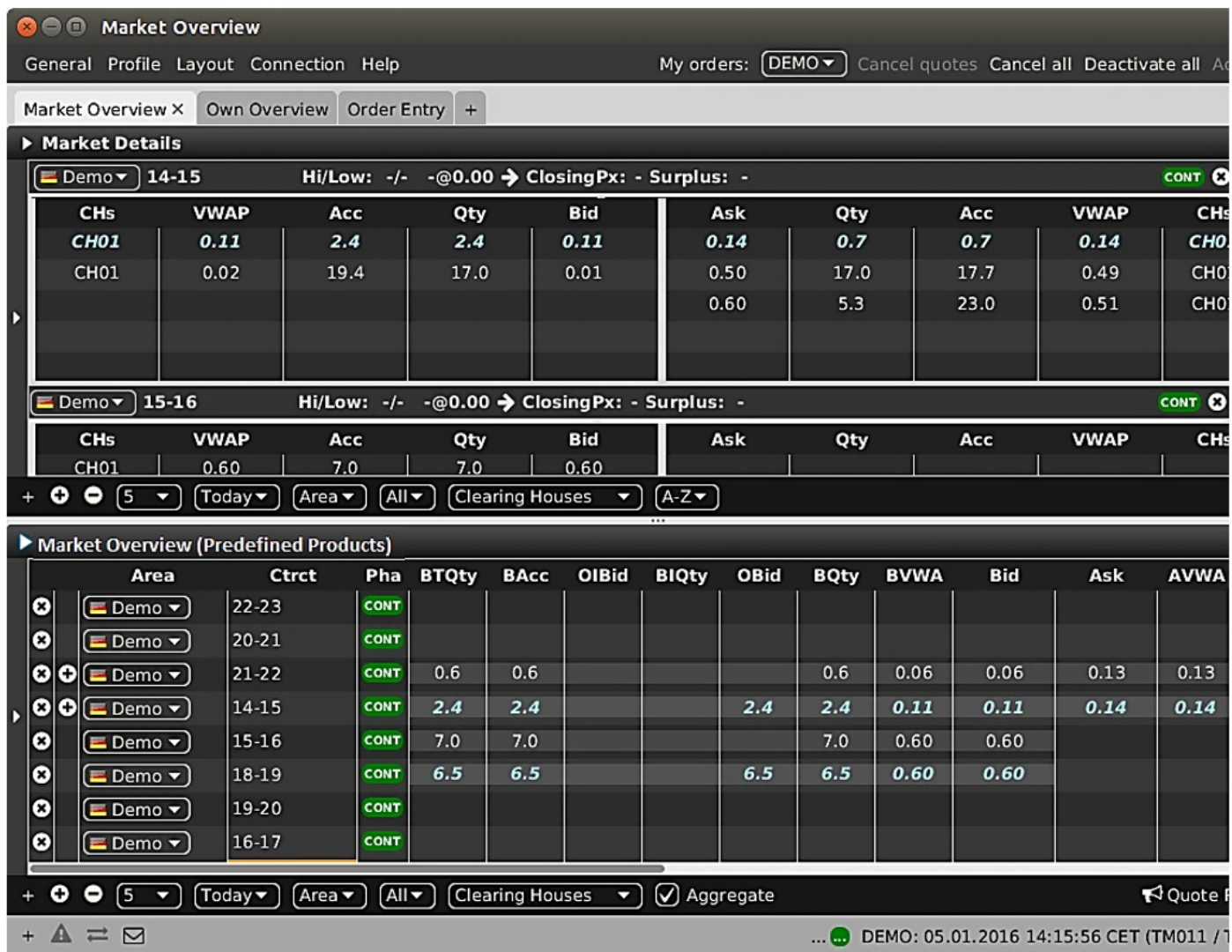

The window also contains a second trading board labelled "Order Overview", which is not active at the moment.

2.3 Login Window

2.3.1 General

ComTrader V. 2.7.74
General Profile Help

Exchange Login

Enter user id and password to connect to exchange.

Sales Demo EXCH
acceptance1

User
M7USR006

Password
Password

Login
Logout
Forgotten password

Action in case of disconnection:

No Action
 Deactivate orders on trader level
 Deactivate orders on account level

Safeguards Connection

The login window contains two separate tabs: *Safeguards* and *Connection*.

2.3.2 Safeguards

This list contains the fields for the login credentials, password change functionality and disconnection actions.

Feature	Description
Login / Logout	<p>After entering the User ID and password, a user can click on "Login" to connect to the trading service. Once connected, a user can logout by clicking the "Logout" button.</p> <p>Note: The change of some settings is only possible if ComTrader is not logged into any exchange. A "Login ID" will be suspended if a wrong password was entered 5 times.</p>

Feature	Description
Forgotten password / Change password	<p>The following Forgotten password webpage where the user can request the password reset, is opened upon clicking the Forgotten password button in the <i>ComTrader Log in</i> window. The user is then re-directed to a webpage where the user ID shall be entered in order to successfully request the password reset.</p> <div data-bbox="679 398 1474 663" style="border: 1px solid gray; padding: 10px;"> <p>Forgotten Password</p> <p>You are about to request a reset of your password.</p> <p>If you are sure, please submit your user id and check your mailbox for confirmation email.</p> <p>User Id : <input type="text" value="CXDBSX42"/> <input type="button" value="Request Password Reset"/></p> </div>  <p>Upon clicking the Request Password Reset button, an email link is sent to the respective user e-mail address through which the generation of a new password is initiated. By clicking on the received URL link, a web site is opened where the password reset is confirmed. This step is followed by an automated email that is sent to the defined user's email address which contains the new password. After a successful login, the Forgotten password button changes to a Change password button (For more details please refer to chapter Profile Menu).</p>
Action in case of disconnection	<p>The following actions determine the steps that are performed if the front-end loses connection to the trading system without having performed a proper logout via the logout functionality.</p> <p>No Action -No action will be performed.</p> <p>Deactivate orders on a trader level - All orders entered (owned) by the user will be deactivated.</p> <p>Deactivate orders on an account level -All orders entered (owned) by users of the same account (balancing group) will be deactivated.</p>

2.3.3 Connection

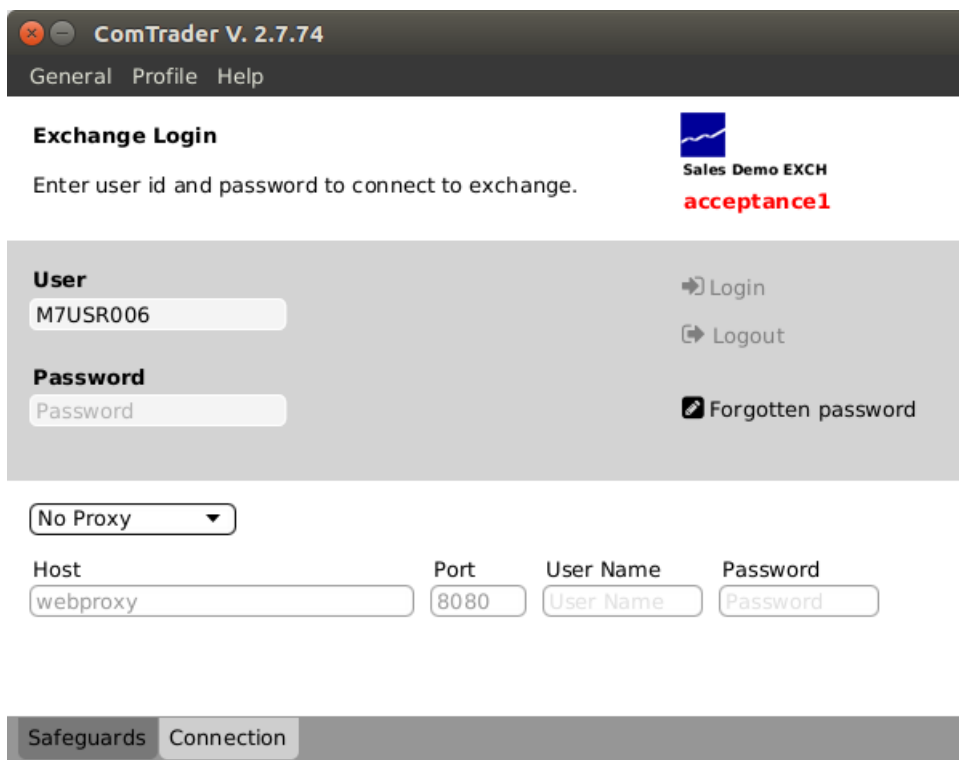

In this tab, a proxy server can be defined for the connection of ComTrader to the trading service.

If there are access restrictions on the network that mean no direct connection to the system (AMQP broker or profile server) is possible, the network must be configured to allow access via a proxy server.

Please consult with your network administrator for the necessary configuration details.

2.3.4 Menus

2.3.4.1 General Menu

The menu contains the following items:

Menu Item	Description	Keyboard Shortcut
Logfiles	Opens the file location of the ComTrader log files.	
Settings	Opens the Settings panel (see Settings).	
Exit	Exit the application.	Alt+F4

2.3.4.2 Profile Menu

The menu contains the following items:

Menu Item	Description	Keyboard Shortcut
Load Default Profile	Loads the default profile.	
Load Last Saved Profile	Loads the last profile saved by the current user.	

2.3.4.3 Help Menu

The menu contains the following items:

Menu Item	Description	Keyboard Shortcut
Manual	Opens the ComTrader manual in the PDF format.	F1
Admin Manual	Opens the ComTrader manual for admin users in the PDF format. This is only possible if a market operator is logged into ComTrader (the ComTrader manual for trader users is not opened by pressing the corresponding keyboard shortcut).	F1
About	Opens a window containing the current version of the front-end, java version, operating system details and the back-end version that ComTrader is connected to.	

2.4 Trading Windows

2.4.1 General Description

In addition to the login window, one or more trading windows can be opened. Each trading window can contain boards and panels which contain actual trading information and features.

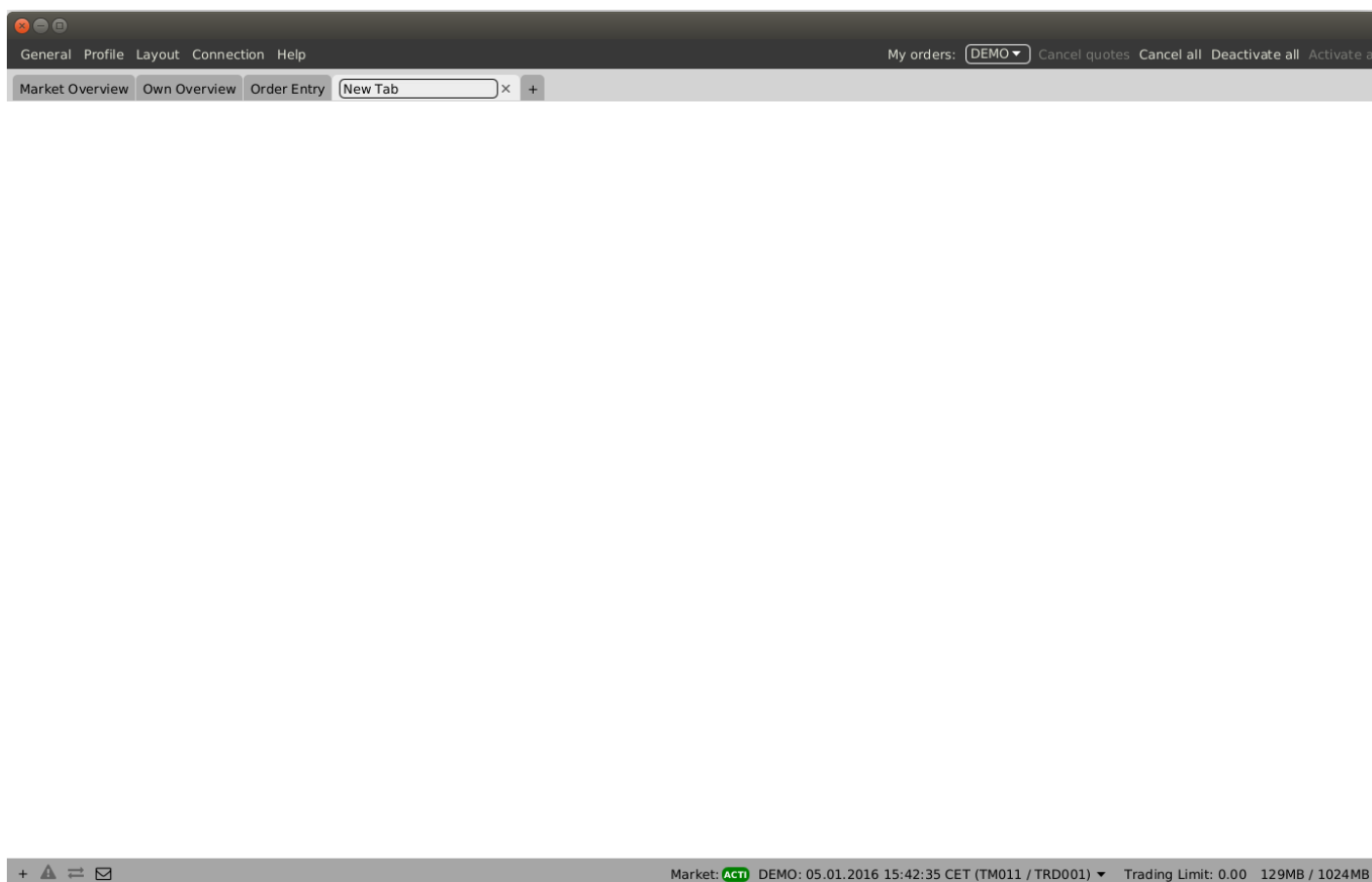

Windows can be resized by clicking and dragging the window borders.

The top right corner of each trading window always contains a quick action bar with some basic order action features:

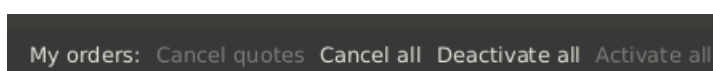

Item	Description
Cancel quotes	Deletes all quotes owned by the logged in user
Cancel all	Deletes all orders and quotes owned by the logged in user.

Item	Description
Deactivate all	Deactivates all active orders and delete quotes owned by the logged in user.
Activate all	Activates all deactivated orders owned by the logged in user.

The bottom bar of each window contains the following items:

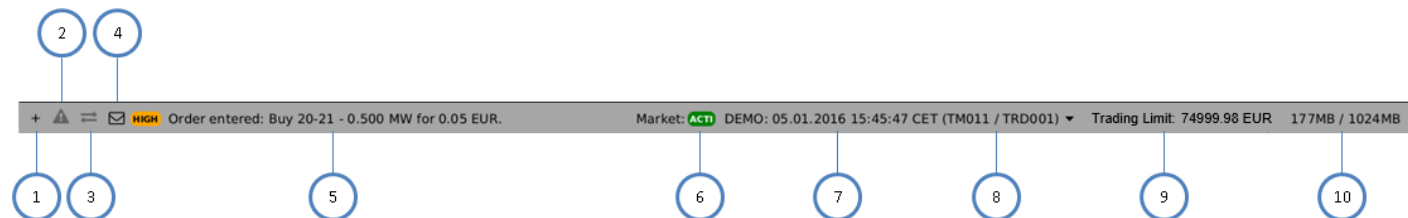

#	Item	Description
1	Customise bottom bar	Clicking on the (+) symbol in the bottom bar will open a dialogue to customise the order and availability of functions on the bottom bar (see Customise Bottom Bar).
2	Error Orders Overview	Clicking on the exclamation mark in triangle warning notification opens the Error Orders Overview panel, which contains all orders with an ERR state. For more details please refer to Error Orders Overview panel .
3	Transmission Orders Overview	Clicking on the Transmission mark opens the Transmission Orders Overview list, which contains all orders with SENT and MODI states. For more details please refer to Transmission Order Overview panel .
4	Message button	Clicking the button will open a short list of the last received messages.
5	Last message	The last received system message.
6	Exchange Status	Contains the status, name, system date/time and used user credentials for the selected exchange.
7	Date, Time	Current date and system time of the connected exchange
8	Member ID	Member ID / User Code of the logged in user
9	Trading Limit	Current cash limit of the logged in user with the corresponding currency.
10	Memory	The currently used memory / total available memory.

2.4.2 Error Orders Overview panel

The Error Orders Overview panel is opened by clicking the red blinking exclamation triangle mark in the Trading window bottom bar. This panel contains all orders in an ERR state.

The Error Orders Overview panel contains the following columns:

Column Title	Name	Description
UsrCode	User Code	User code of the user performing the last successful action on an order. The bold text in the column User is used whenever a displayed user is the same as the logged in user. Note that when trading on behalf, the bold text is applied to the on-behalf user (i.e. if user1 acts on behalf of user2, then the bold text is applied for the user2).
Area	Area	Area for which the order has been entered,
B/S	Buy/Sell	The order side. The background colour of the Order Side column is the same as the background colour of the Order Entry panel as described in Order Entry Advanced Horizontal , i.e. red for the sell side, and blue for the buy side. In addition, the sell side has a red arrow pointing downwards towards the right is positioned to the left of the "S". In the case of the buy side, there is a green arrow pointing upwards towards the right is positioned on the right hand side of the displayed "B". Valid values: B - buy S - sell
Ctrct	Contract	Traded contract.
TmZn	Time Zone	Time zone identifier of the time zone that the product is operated in. Valid values: CET – Central European Time (Central European Summer Time) Europe/London – Greenwich Mean Time (British Summer Time)
IQty	Initial Quantity	Initial quantity of an iceberg order.
Qty	Quantity	Order quantity.
PQty	Peak Quantity	Peak quantity of an iceberg order
PPD	Peak Price Delta	Peak price delta of an iceberg order.
SQty	Shown Quantity	Shown quantity of an iceberg order.
SPrc	Stop Price	Stop price limit of the stop order
Prc	Price	Limit price of the order.
Accnt	Account	Account type of the order. Account type values of the order are exchange specific (please refer to DFS180 Public Message Interface).
State	Status	Status of the order. Only orders in an ERR state are listed (a red cross-symbol  is shown). More information about the error reason can be displayed in the order's tooltip.
ExeRes	Execution Restriction	Execution restriction of the order. Valid values: NON - None OC - Immediate or cancel FOK - Fill or kill AU - Auction only
ValRes	Validity Restriction	Validity restriction of the order. Valid values: GFS - good for session GTD - good till date

Column Title	Name	Description
ValDate	Validity Date	Validity date of the order.
OrdriD	Order ID	Order id of the order.
Txt	Text	Optional order text field.

It is possible to use actions via the context menu as described in [Own Order](#) panel .

2.4.3 Transmission Orders Overview panel

The Transmission Orders Overview panel is opened by clicking the yellow glowing transmission mark in the Trading window bottom bar. This panel contains all orders that are in the SENT and MODI states¹.

UsrCode	Area	B/S	Ctr	IQty	Qty	PQty	PPD	SQty	Prc	SPrc	Acct	Stat	ExeRe	ValRe	ValDate	OrdriD	Txt
TRD004	DA	B	1803	12.0	12.0			12.0	1.10		P	OC	NON	GFS	08.02.2016 19:00:00	10022	

The Transmission Orders Overview panel contains the following columns:

Column Title	Name	Description
UsrCode	User Code	User code of the user performing the last successful action on an order. The bold text in the column User is used whenever a displayed user is the same as the logged in user. Note that when trading on behalf, the bold text is applied to the on-behalf user (i.e. if user1 acts on behalf of user2, then the bold text is applied for the user2).
Area	Area	Area for which the order has been entered,
B/S	Buy/Sell	The order side. The background colour of the Order Side column is the same as the background colour of the Order Entry panel as described Order Entry Advanced Horizontal , i.e. red for sell, and blue for the buy side In addition, the sell side has a red arrow pointing downwards towards the right is positioned to the left of the "S". In the case of the buy side, there is a green arrow pointing upwards towards the right is positioned on the right hand side of the displayed "B". Valid values: B - buy S - sell
Ctrct	Contract	Traded contract.

Column Title	Name	Description
TmZn	Time Zone	Time zone identifier of the time zone the product is operated in. Valid values: CET – Central European Time (Central European Summer Time Europe/London – Greenwich Mean Time (British Summer Time)
IQty	Initial Quantity	Initial quantity of an iceberg order.
Qty	Quantity	Order quantity.
PQty	Peak Quantity	Peak quantity of an iceberg order
PPD	Peak Price Delta	Peak price delta of an iceberg order.
SQty	Shown Quantity	Shown quantity of an iceberg order.
SPrc	Stop Price	Stop price limit of the stop order
Prc	Price	Limit price of the order.
Acctn	Account	Account type of the order. Account type values of the order are exchange specific (for more details please refer to DFS180 Public Message Interface).
State	Status	Status of the order. Only orders in the SENT or MODI states are listed (yellow gear wheels symbol  is shown). More information about order processing status can be also displayed in order's tooltip.
ExeRes	Execution Restriction	Execution restriction of the order. Valid values: NON - None IOC - Immediate or cancel FOK - Fill or kill AU - Auction only
ValRes	Validity Restriction	Validity restriction of the order. Valid values: GFS - good for session GTD - good till date
ValDate	Validity Date	Validity date of the order.
OrdrID	Order ID	Order id of the order.
Txt	Text	Optional order text field.

It is possible to use actions via context menu as described in [Own Order](#) panel and [OTC panel](#).

2.4.4 Menus

The M7 ComTrader windows include the *General*, *Profile*, *Layout*, *Connection* and *Help* menus.

2.4.4.1 General Menu

The menu contains the following items:

Menu Item	Description	Keyboard Shortcut
New Trading Window	Opens a new trading board.	Alt+N
Logfiles	Opens the file location of the ComTrader log files.	
Settings	Opens the Settings panel (Settings).	
Exit	Exit the current window.	Alt+F4

2.4.4.2 Profile Menu

The menu contains the following items:

Menu Item	Description	Keyboard Shortcut
Save Profile	Saves the current profile (see Server Stored Profiles).	Ctrl+S
Load Default Profile	Loads the default profile.	
Load Last Saved Profile	Loads the last profile saved by the current user.	
Import Profile	Imports a GUI profile file.	
Export Profile	Exports the current GUI profile into a file.	

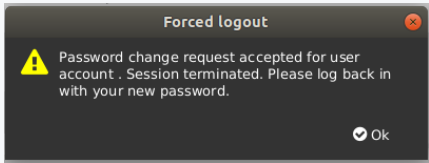
Menu Item	Description	Keyboard Shortcut
Change Password	<p>Opens a dialogue window where the password of the currently logged in user can be changed:</p>  <p>The user submits the current password into the "Current password" field, and a new password into the "New password" and "New password confirmation" fields (identical for both fields). New password shall be different than 6 previously used passwords (this is configured in LDAP settings)</p> <p>Passwords shall be at least 8 characters long and shall fulfil 3 of the 4 requirements:</p> <ol style="list-style-type: none"> 1. at least one upper case letter 2. at least one lower case letter 3. at least one number 4. at least one special character - valid special characters are: !@#%&*_+~`(){};:"'<>.,?/ <p>Passwords can expire after a certain length of time according to LDAP settings. If an expiration time² is configured in LDAP, M7:</p> <ol style="list-style-type: none"> 1. sends a reminder to e-mail address set in user's profile X³ days before the password expiry, informing about the expiration date, 2. sends a notification on the day of password expiry, containing a link to password reset page. <p>The user is logged out and asked to log in with the new password:</p>  <p>The user logs in to the system using the new password.</p>	

2.4.4.3 Layout Menu

The menu contains the following items:

Trading Panels

Menu Item	Description	Keyboard Shortcut
Design Mode	Opens the design mode of ComTrader (see Trading Panels) to add, modify or remove trading panels.	Alt + C
Hide/Show Tabs	Toggles the selection tabs of all trading boards on/off.	ALT + T

Menu Item	Description	Keyboard Shortcut
Hide/Show Instrument Navigators	Toggles the instrument navigators of all panels on/off.	Alt + P

2.4.4.4 Connection Menu

The menu contains the following items:

Menu Item	Description	Keyboard Shortcut
Open Login Window	Opens the login window.	
Logout from Exchange	Selecting an exchange from the menu will disconnect the user from it.	

2.4.4.5 Help Menu

The menu contains the following items:

Menu Item	Description	Keyboard Shortcut
Manual	Opens the ComTrader manual in the PDF format.	F1
About	Opens a window containing the current version of the front-end, java version, operating system details and of the back-end.	

2.4.5 Creating a new Trading Window

A new trading window can be created by either:

- Selecting the option “New Trading Window” from the "General" menu of a trading window.
- Dragging and dropping a trading board outside of a currently existing trading window (by dragging the board selection tab, see [Trading Boards](#)). This will create a new trading window with only the moved trading board.
- Selecting the option “Open in new window” from the context menu (opened by right clicking on a trading board tab) of a trading board tab selector (see [Modifying a Trading Board](#)).

2.4.6 Modifying a Trading Window

Trading windows can be resized and moved to new positions on the screen. The size and position of all trading windows are stored in the profile when saving the current profile.

2.4.7 Removing a Trading Window

Trading windows can be removed by clicking on the “X” symbol in the upper right corner of a window.

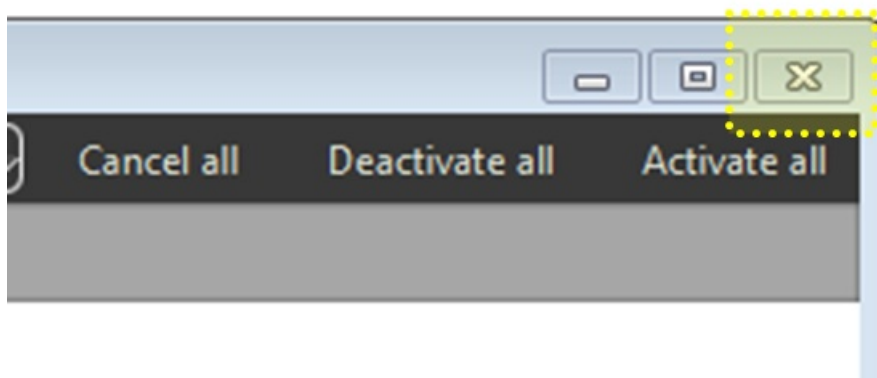

When merging the last trading board from a trading window (which only contains one trading board) to another trading window, the originator window is removed as well.

2.5 Trading Boards

2.5.1 General Description

Trading boards are the structural components that link trading panels to windows. A window can contain multiple trading boards with different panel configurations.

Each trading board contains a **tab** symbol with its name in the trading board selection area of a trading window.

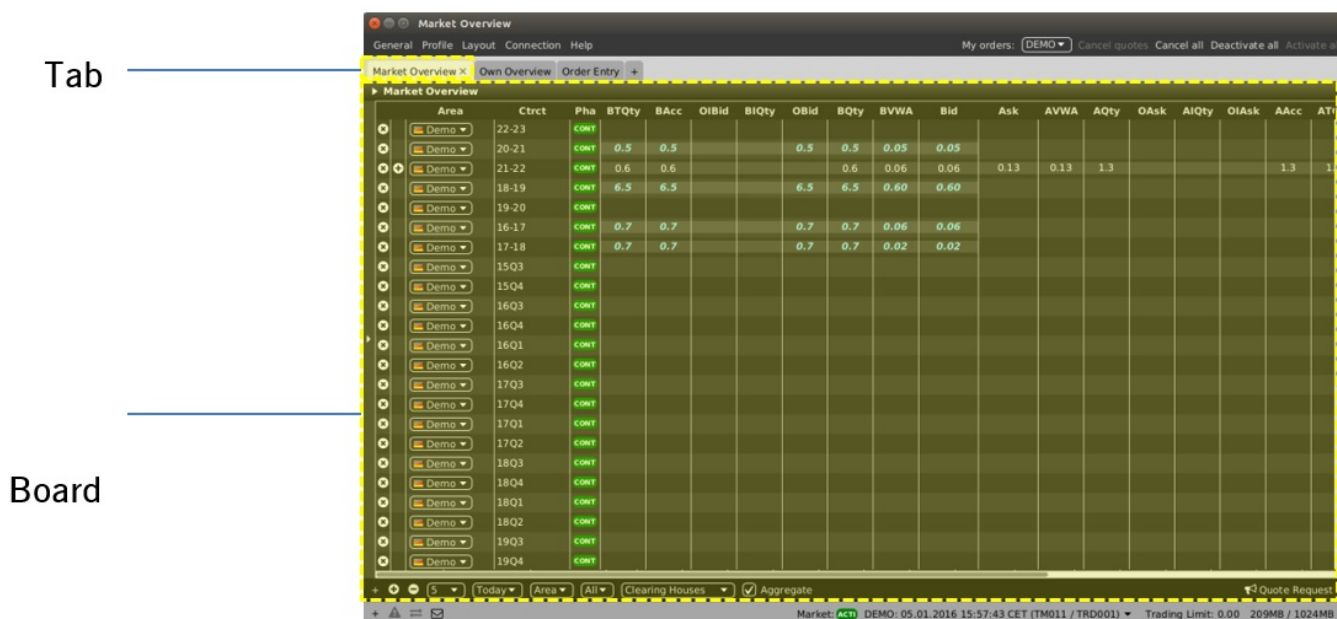

Each trading window can also contain more than one trading board:

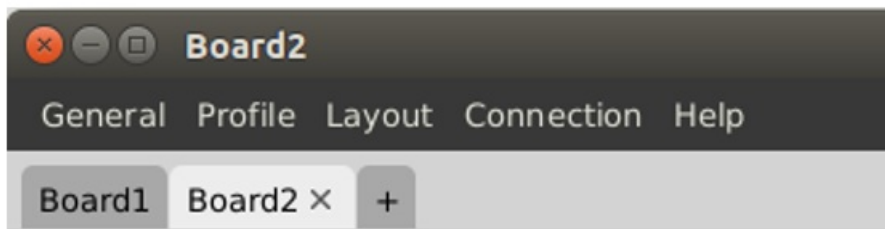

Two trading boards

2.5.2 Creating a new Trading Board

When opening a new trading window, it only contains one empty trading board.

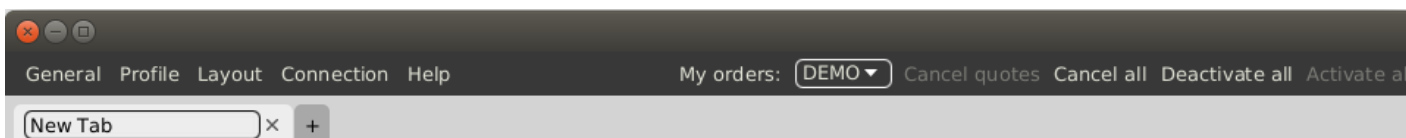

The name of the trading board can be defined in the board label in the upper left corner of the window:

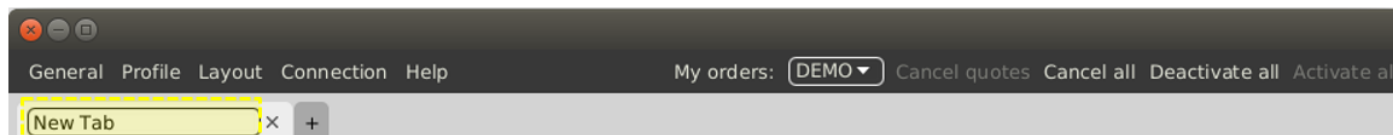

Board label

A new board can be added by clicking on the little plus symbol on the right hand side of the trading board label:

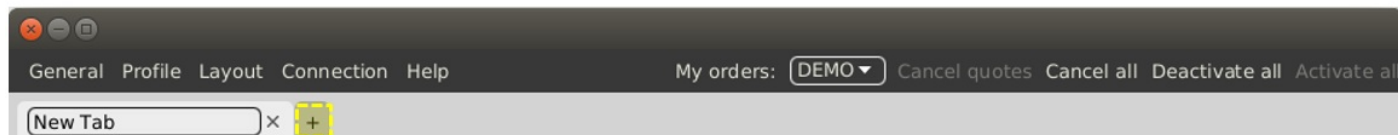

2.5.3 Modifying a Trading Board

Existing boards can be modified by right clicking on the board title in the panel selection:

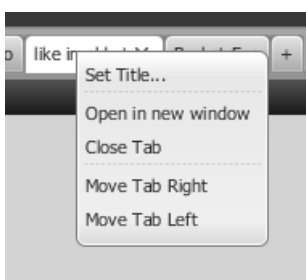

Item	Description
Set Title	Allows the renaming of the trading board title.
Open in new window	Opens the current trading board in a new trading window.
Close Tab	Closes the trading board.
Move Tab Right	Moves the trading board tab to the right.
Move Tab Left	Moves the trading board tab to the left.

A trading board tab can also be dragged & dropped outside of the panel selection area in order to create a new window which only contains the moved tab.

A trading board can also be moved from one existing trading board to another by dragging the trading board tab and dropping it inside another existing trading window.

2.6 Trading Panels

2.6.1 General Description

Trading panels contain data and features to participate in trading activities. They can be resized by dragging and dropping the panel borders. One trading board (see [Trading Boards](#)) can contain multiple trading panels.

2.6.2 Adding Panels to Boards

ComTrader can be switched into the *design mode*, by either pressing ALT+C whilst inside a trading board, or by selecting the option "Design Mode" from the "Layout" menu of a trading window.

In this mode, a panel list is displayed which contains all available trading panels with appropriate descriptions:

The list of available panels depends on the exchange that ComTrader is currently connected to. As there might be specialised panels which are only available for some exchanges, the available panels per exchange are arranged in different tabs.

The panel list can be closed by clicking on the "Close" button, which will also terminate the design mode.

Panel titles in the list can be dragged and dropped from the panel list into an existing board where a placement location is highlighted until the mouse button is released:

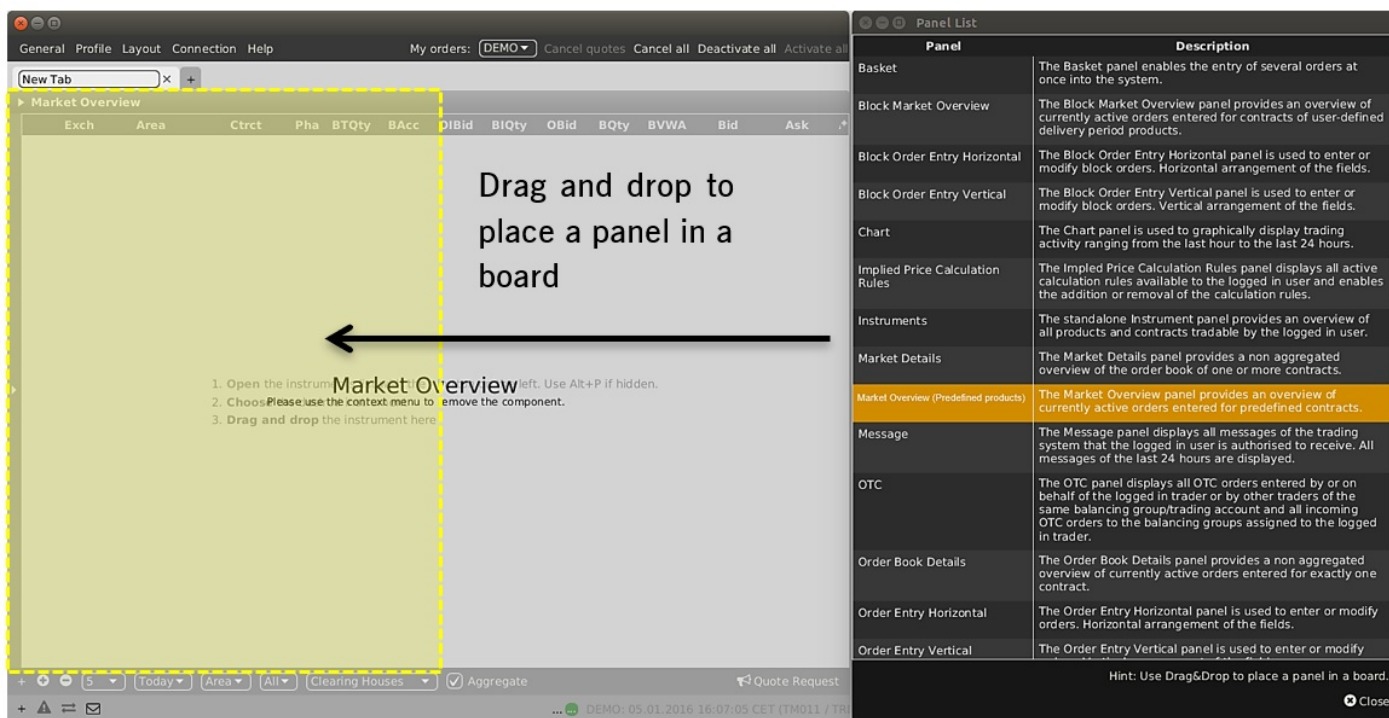

When adding a new panel in an empty board, it will always be set to the maximum size inside the current board.

If a panel is added to a board which already contains one or more panels, the placement location of the new panel depends on its relative location inside the existing panel:

- If the new panel is positioned in the approximate centre of an existing panel, the new panel will replace the existing panel.
- If the new panel is positioned in the upper, lower, left or right area of an existing panel, the new panel will be added to the trading board in the corresponding location.

Example

An Own Orders panel is dragged from the panel list and dropped on the left side of an existing Market Overview (Predefined products) panel:

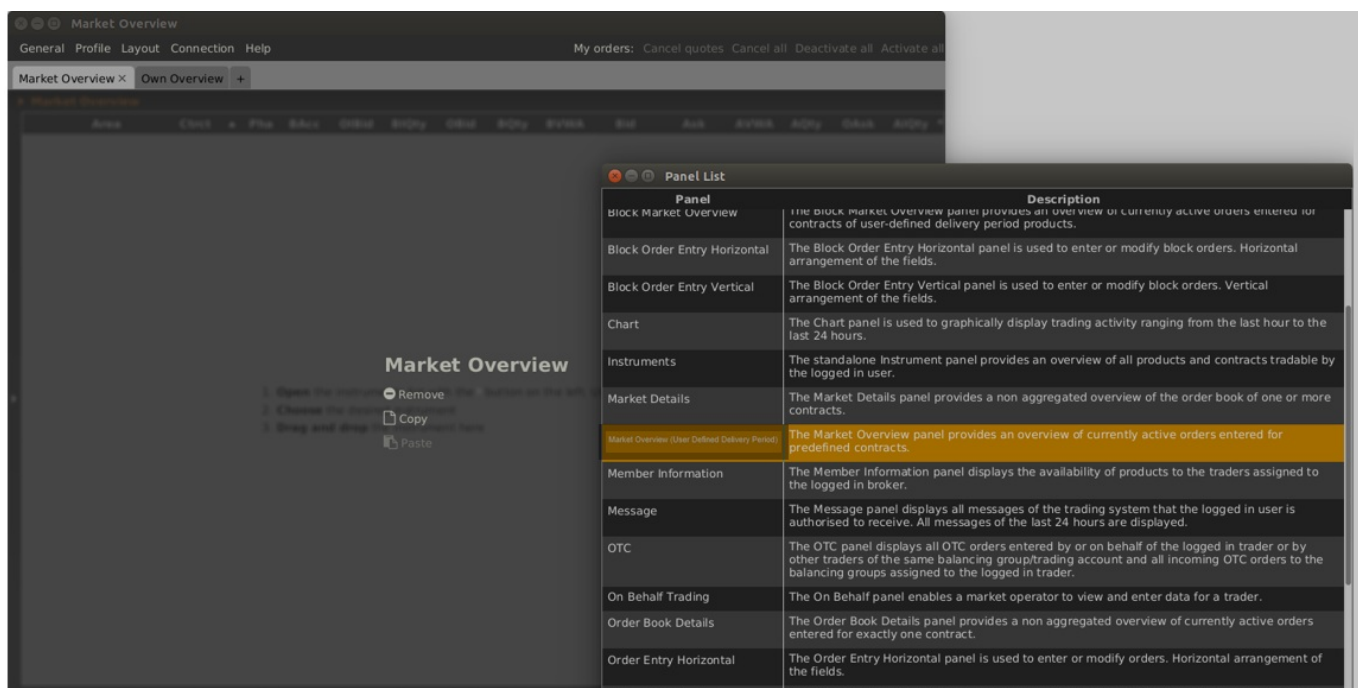

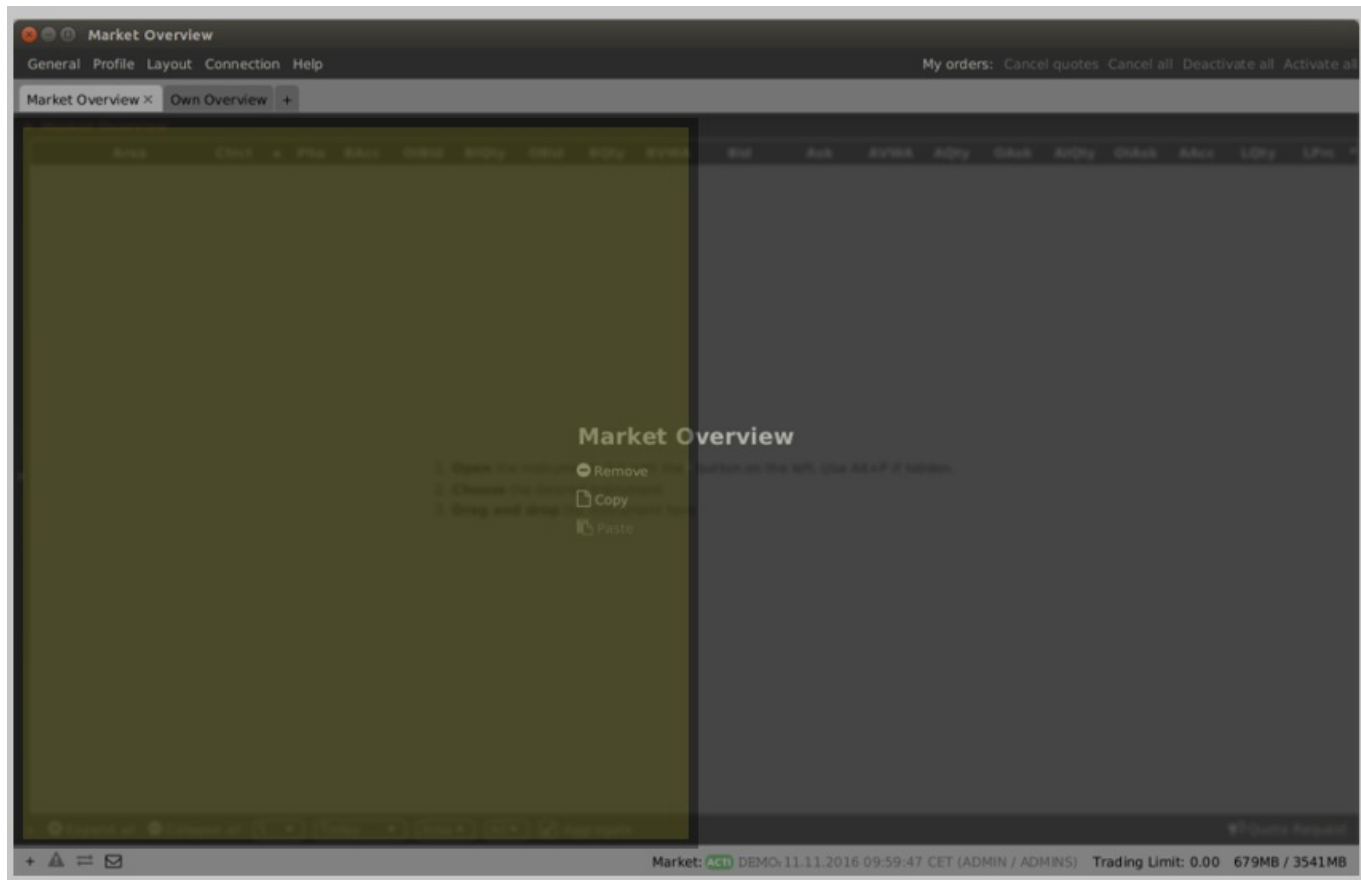
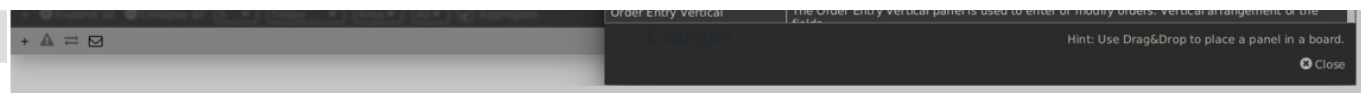

After the mouse button is released, the Own Orders panel is positioned on the left side of the existing Market Overview (Predefined products) panel:

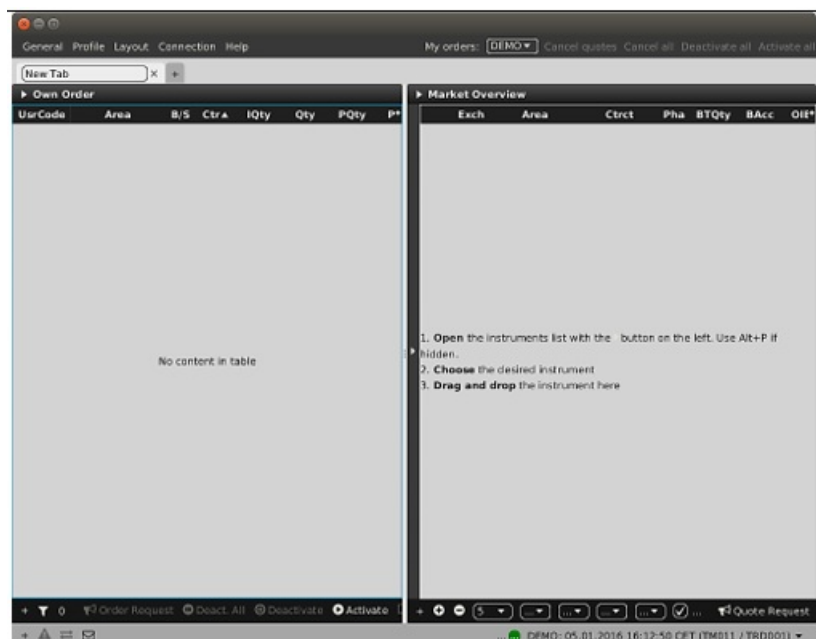

2.6.3 Modifying the Panel Layout

Whilst in the design mode, the arrangement of all panels can be modified by dragging and dropping the already existing

panels inside the trading board.

2.6.4 Removing and copying Panels from a Board

A panel can be removed by entering the design mode (ALT+C) and selecting the option “Remove”. A panel can be copied and pasted using the “Copy” and “Paste” options.

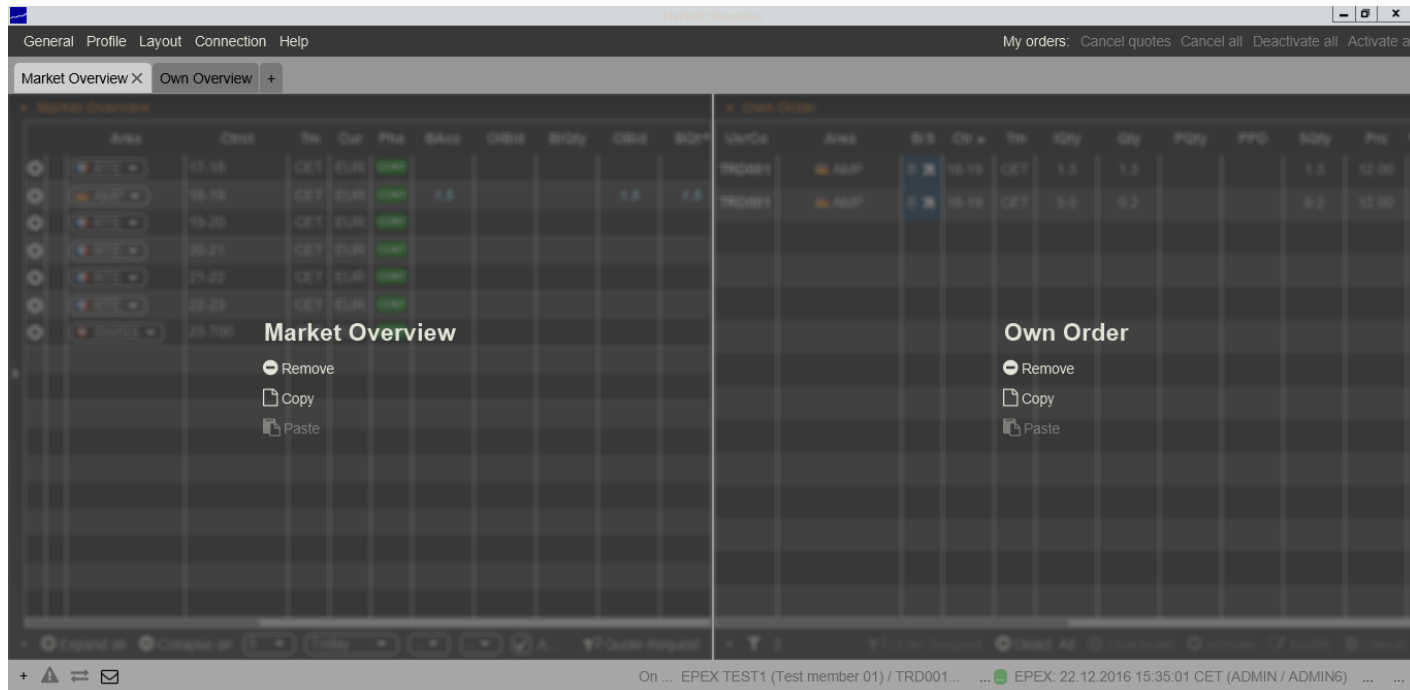

2.7 Server Stored Profiles

The custom configuration of each ComTrader session is stored in a profile which depends on the user that is currently logged in. The profile is stored on the server. This means that the previously saved configuration is available to the user when they log in with the same User ID from a different computer.

The values stored in the GUI profile include:

- open trading windows, including their size and position,
- trading boards per trading window,
- trading panels on all boards, including their size, position, sorting, product configuration, custom colours and filter configuration,
- selected products (not contracts) in the built-in instrument navigator,
- all settings from the settings menu (see [Settings](#)).

3 Common Panel Features

3.1 General

The features described in this chapter are implemented for more than one panel and are therefore described as *common* features, even though not all functionalities are available in each panel type.

Whenever a feature is implemented for a specific panel type, it is described in the corresponding subchapter in [Trading Panel Descriptions](#) of this document with a reference to the appropriate sub-section below.

3.2 Ownership based Order Display

In some panels, the font of the order data displayed in the main table is dependent on the order owner. The following three types of orders can be formatted differently:

- orders submitted by the logged-in user (my orders)
- orders submitted by other users but the same balancing group as the logged-in user (colleague orders)
- orders submitted by other users and members than the logged-in user (orders by others)

Example

Area	Ctrct	Pha	BTQty	BAcc	OIBid	OBid	BQty	BVWA	Bid
Demo	22-23	CONT							
Demo	20-21	CONT	1.2	1.2		1.2	1.2	0.30	0.30
Demo	21-22	CONT	0.6	0.6			0.6	0.06	0.06
Demo	18-19	CONT	1.4	1.4		1.4	1.4	0.14	0.14
Demo	19-20	CONT							

In the image above, the order for the contract "20-21" (bold, italic and light blue) was entered by the logged in ComTrader user, whilst the order entered for "18-19" (bold, italic and yellow) was entered by another user of the same balancing group and the order for contract "21-22" (white) was entered by a user belonging to a different member.

The colours are depending on the selected theme which can be configured in the "Settings" menu (see [Settings](#)).

3.3 Panel Export

In some panels, the panel content can be exported into a .csv file or the system clipboard. The order of the columns are exported as displayed in the panel.

The following rules apply during the translation to the csv format:

- String is embedded in quotes ("), to mark the start and end of the string.
- Every quote sign (") contained in the string is duplicated in the exported .csv file, not to disrupt the csv translating logic.
- Numeric values (positive or negative) are not embedded.
- A new line or a tabulator character is replaced with a space character.

Please see examples in the table below.

The text field contains.	The csv file will contain.
abc	"abc"
"ab""c	""ab""c""
15.1	15.1
-15.1	-15.1
-15.1a	"-15.1a"
@15.1	"@15.1"

By clicking the title bar of the panel, the slide-in menu can be opened which contains the export features of the panel:

Own Order									
UsrCode	Area	B/S	Ctr▲	IQty	Qty	PQty	PPD	SQty	Prc
TRD001	🇩🇪 Demo	📉 S	17Q4	6.0	6.0			6.0	0.50
TRD001	🇩🇪 Demo	📉 S	20-21	0.6	0.6				0.08
TRD001	🇩🇪 Demo	📈 B	20-21	1.2	1.2			1.2	0.30
TRD001	🇩🇪 Demo	📉 S	20-21	0.6	0.6				0.08
TRD001	🇩🇪 Demo	📉 S	20-21	0.6	0.6				0.08

Own Order									
Export All to CSV file					Copy All (Excel)				
Export Selection to CSV file					Copy Selection (Excel)				
UsrCode	Area	B/S	Ctr▲	IQty	Qty	PQty	PPD	SQty	Prc
TRD001	🇩🇪 Demo	📉 S	17Q4	6.0	6.0			6.0	0.50
TRD001	🇩🇪 Demo	📉 S	20-21	0.6	0.6				0.08
TRD001	🇩🇪 Demo	📈 B	20-21	1.2	1.2			1.2	0.30
TRD001	🇩🇪 Demo	📉 S	20-21	0.6	0.6				0.08
TRD001	🇩🇪 Demo	📉 S	20-21	0.6	0.6				0.08

The following options are available:

Feature	Description
Export All to CSV File	Exports the entire panel content into a .csv file.
Export Selection to CSV File	Exports only selected rows into a .csv file.
Copy All (Excel)	Copies the entire panel content into the system clipboard. The copied data can be pasted into other applications (like MS Excel).
Copy Selection (Excel)	Copies only selected rows into the system clipboard. The copied data can be pasted into other applications (like MS Excel).

The following picture describes the format of the exported CSV file.

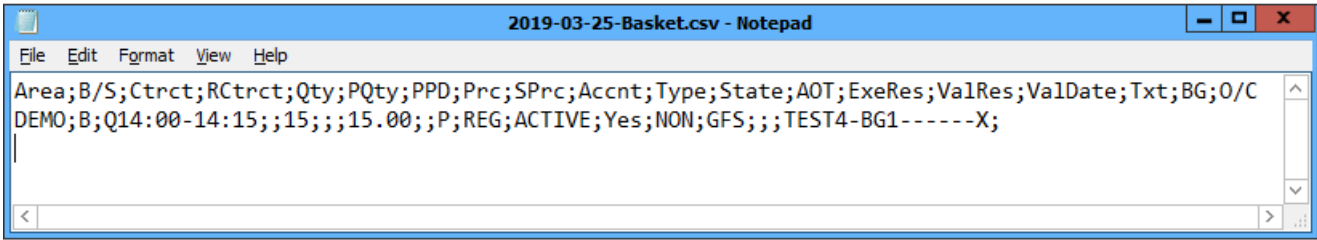

3.4 Display of Order Book Data

Whenever market data is displayed, the order data is displayed separately for the bid and ask side. The bid side contains information about the buy orders and the ask side about the sell orders.

		Bid Side			Ask Side							
Area	Ctr	Pha	OBid	BQty	Bid	Ask	AQty	OAsk	LQty	LPrc	TQty	TOBQt
Demo	22-23	CONT		0.6	0.06	0.13	1.3		0.7	→ 0.07	0.7	0.7
Demo	21-22	CONT				0.08	1.2			→ 0.00	0.0	
Demo	20-21	CONT	1.2	1.2	0.30							
Demo	19-20	CONT	1.9	1.9	0.17	0.20	0.9	0.9		→ 0.00	0.0	
Demo	18-19	CONT								→ 0.00	0.0	

Multiple orders for the same contract are ordered by their execution priority (price/time criteria), where the best price is defined as the best price for the opposite market side: the best buy order would be the one with the highest price, whilst the best sell order is the one with the lowest price.

Therefore, whenever multiple orders with different prices for the same side are displayed, buy orders are displayed by descending (decreasing) price, and sell orders by ascending (increasing) price.

If two orders were entered with the same price limit, the one that was entered earlier will have a higher priority.

3.5 Built-in Instrument Navigator

In some panels, contracts can be added and removed by using the built-in instrument navigator. These can be opened and closed by clicking on the vertical bar containing an arrow symbol on the left-hand side of the panel:

Market Overview (Predefined Products)												
Area	Ctr	Pha	OBid	BQty	Bid	Ask	AQty	OAsk	LQty	LF+		
Demo	22-23	CONT										
Demo	21-22	CONT		0.6	0.06	0.13	1.3		0.7	→ 0		
Demo	20-21	CONT	1.2	1.2	0.30	0.08	1.2			→ 0		
Demo	19-20	CONT	1.9	1.9	0.17	0.20	0.9	0.9		→ 0		
Demo	18-19	CONT								→ 0		
Demo	17-18	CONT								→ 0		

The built-in instrument navigator provides the same functionality as the standalone Instrument panel described [Instruments](#) with the addition of a feature that displays all contracts for a product which can be toggled on and off in the current panel by clicking on the checkbox next to the product name.

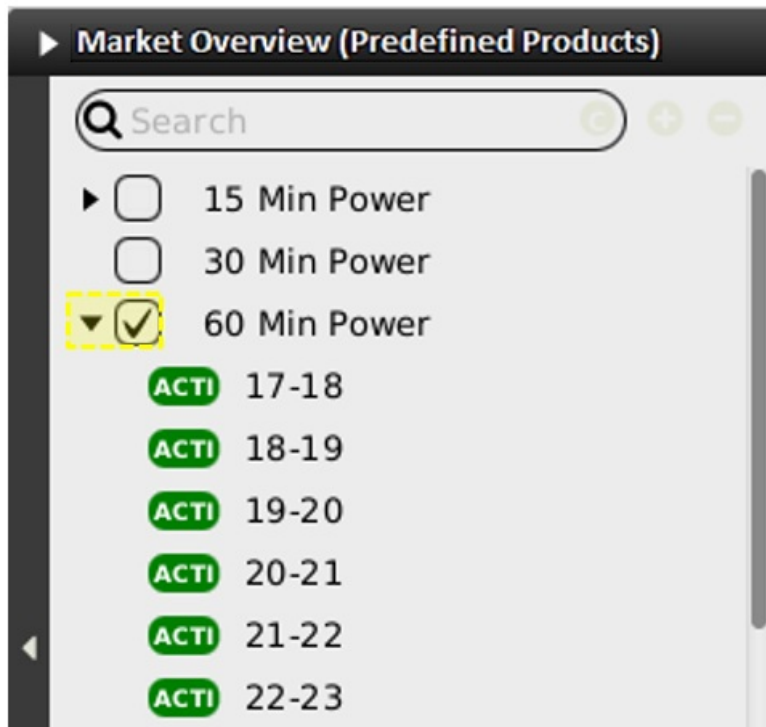

The built-in instrument navigator only features products that can be used in the context of each panel's functionality. It only displays contracts that are tradable in at least one area that is assigned to the user, as well as considering the user's rights.

3.6 Column Order

In some panels, the order of columns can be changed by left clicking on the column title and (whilst keeping the mouse button pressed) moving the column to a new position. Releasing the mouse button will lock the column in the new position.

OBid	BQty	BVWA	Bid	As
93.0	18.0	50.00	50.00	

The order of the columns can be also changed via Drag&Drop in the column customisation window (see [Column Order via Drag&Drop](#)).

3.7 Column Customisation Window

In some panels, the appearance, the background colour and the order of columns can be customised by clicking the "+"

button in the upper right corner of the panel, which opens the column customisation window.

Bid	Ask	+
0.06	0.13	

Market Overview (Predefined products)

Search

Show	Column	Color	Description
<input checked="" type="checkbox"/>	Remove	Default	Used to remove a contract from the panel.
<input checked="" type="checkbox"/>	+/-	Default	Allows to expand / collapse the view.
<input checked="" type="checkbox"/>	Area	Default	The delivery area in which the contract is traded.
<input checked="" type="checkbox"/>	Ctrct	Default	The short name for the contract.
<input type="checkbox"/>	TmZn	Default	The time zone identifier of the time zone the product is operated in.
<input checked="" type="checkbox"/>	Cur	Default	Currency for displayed contracts.
<input checked="" type="checkbox"/>	Phase	Default	The contract phase.
<input checked="" type="checkbox"/>	State	Default	The contract status.
<input checked="" type="checkbox"/>	BAcc	Default	The aggregated quantity of all buy orders at or above the corresponding price level (without indicative orders).
<input checked="" type="checkbox"/>	OIBid	Default	Contains the quantity of own indicative BUY orders only, entered by the logged in trader for the displayed price level.
<input checked="" type="checkbox"/>	BIQty	Default	Contains the quantity of indicative BUY orders only, entered for the displayed price level.

+ Add Separator Hint: Use Drag&Drop to change the order of the columns

Close

3.7.1 Display / Hide Columns

The single columns of the panel can be displayed or hidden using the “Show” checkboxes.

Market Overview (Predefined products)

Search

Show	Column	Color	Description
<input checked="" type="checkbox"/>	Remove	Default	Used to remove a contract from the panel.
<input checked="" type="checkbox"/>	+/-	Default	Allows to expand / collapse the view.
<input checked="" type="checkbox"/>	Area	Default	The delivery area in which the contract is traded.
<input checked="" type="checkbox"/>	Ctrct	Default	The short name for the contract.

3.7.2 Search Column

To make the selection of columns easier, a Search field can be used which is located at the top.

In order to filter the columns, a user enters the desired string into the Search field and clicks on the loop icon. As a result, only the columns containing the string entered in the Description of the column will be listed. The search functionality is case-sensitive.

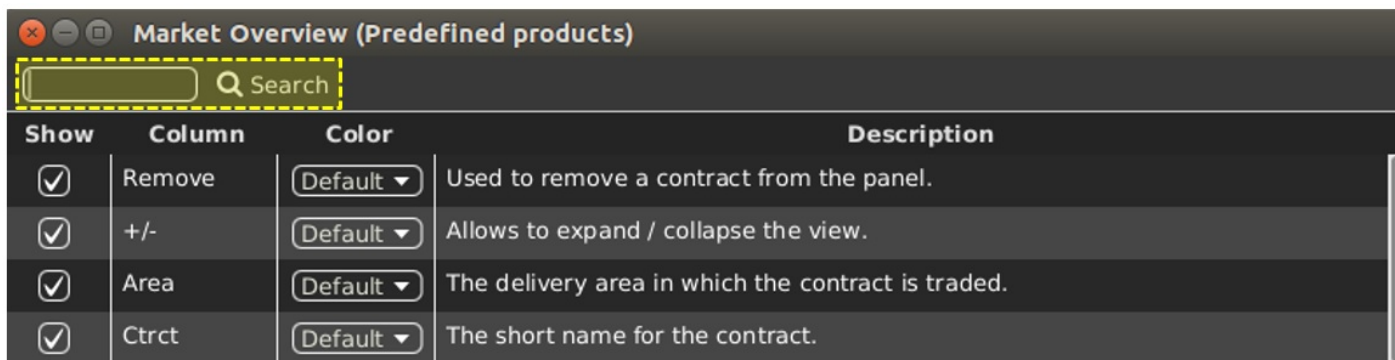

3.7.3 Background Colour

The background colour of a column can be changed by the selection a colour from the list of available predefined colours.

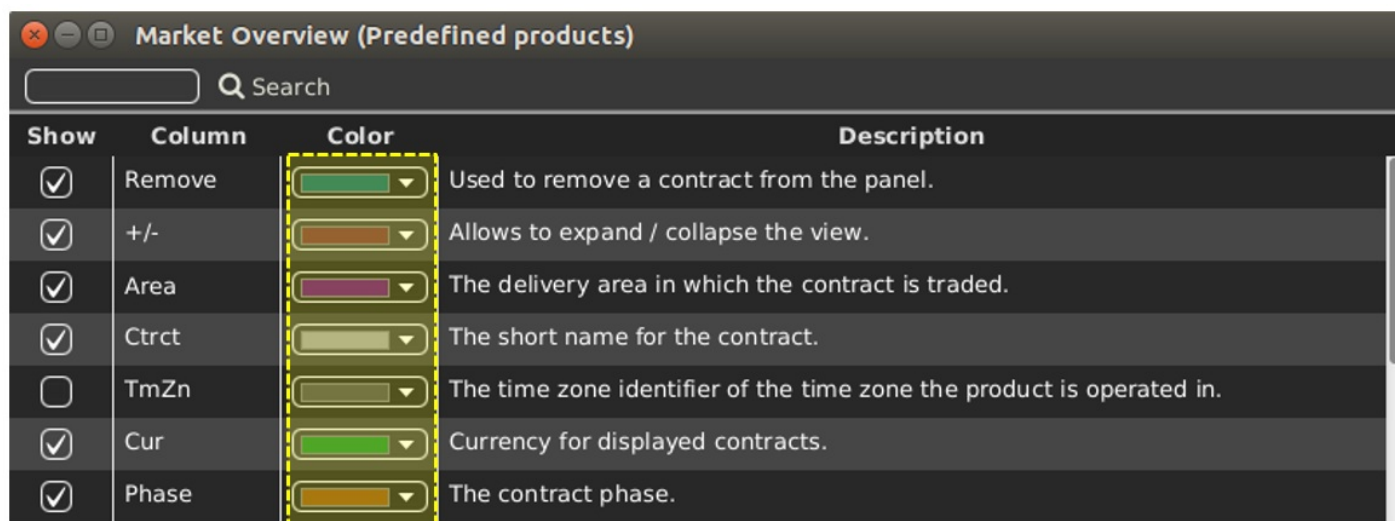

3.7.4 Column Order via Drag&Drop

The column order can be changed by the Drag&Drop of the columns within the Column Customisation Window. The sorting order (top down order) of columns in the Column Customisation Window determines the order of the appearance of the columns within the panel (left to right).

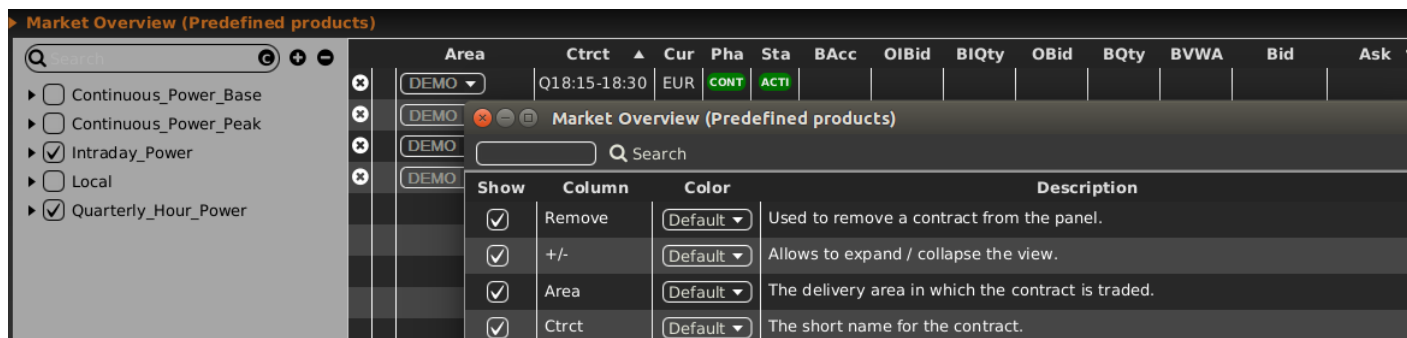

3.7.5 "Add Separator" Button

For the visual separation of the separate column groups, it is possible to add separators. The separator column is an empty column which is placed and coloured according to the user's preferences.

The separator column can be added by clicking on the "Add Separator" button.

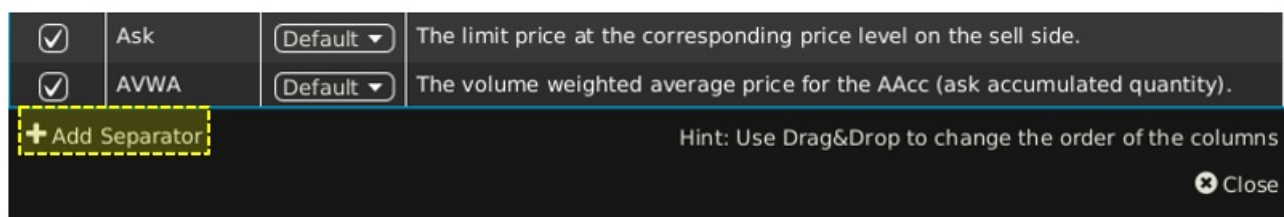

As soon as the separators are set to be hidden, the system removes them from the list of available columns.

3.8 Row Sorting

In some panels, rows are sorted by the order of their initial addition to the panel by default. Clicking on a column title will allow the user to sort the records of the main panel in an order determined by the values of the selected column. A table can be sorted by one or multiple columns.

Each left click on a column title will cycle to one of the three sorting modes:

- **Ascending (increasing)**
The column content is sorted in an ascending order (lowest value first) which is indicated by an upward pointing arrow symbol (▲) next to the column title.
- **Descending (decreasing)**
The column content is sorted in a descending order (highest value first) which is indicated by a downward pointing arrow symbol (▼) next to the column title.
- **None**
The column is not used for sorting. No arrow symbol is displayed.

When the sorting of a column is activated, it is possible to select up to nine additional columns upon which the multi-level sorting will be performed. Each shift + left click on a column title will add an additional sorting level and will cycle between one of the three sorting modes described above (Ascending, Descending or None). Note that multiple column sorting is not available for all panels.

3.9 Dynamic Filters

In some panels, a dynamic filter can be created by clicking on the funnel symbol (🔹) that is located in the bottom bar of the panel. This will open the dynamic filter window in which the user-defined filter criteria can be applied to the current panel:

By clicking the “Add Filter” button, a new filter rule can be defined by choosing:

- a field
- an operator
- a value.

All fields of a panel can be used to create a dynamic filter. The type of a field determines the availability of its operators.

The following field types exist:

Feature	Description	Example	Available Operators
Numerical Fields	Fields containing numbers only.	Qty in the Own Orders panel	= , != , < , <= , > , => , is empty, is not empty
Date/Time Fields	Fields containing date and/or time values.	LUpdt in the Own Orders panel	= , != , < , <= , > , => , is empty, in range, is not empty
Text Fields	Fields which can contain all types of characters.	Ctrct in the Own Orders panel	= , != , contains , !contains , is empty, is not empty
Pre-Defined Fields	Fields which can only contain a limited amount of valid values which are pre-defined in the system.	ExeRes in the Own Orders panel	= , !=

The following operators exist:

Operator	Description
=	The value of the field must be equal to the value in the filter or the row will not be displayed.
!=	The value of the field must be different than the value in the filter or the row will not be displayed.
<	The value of the field must be lower (or earlier) than the value in the filter or the row will not be displayed.
<=	The value of the field must be lower (or earlier) than or equal to the value in the filter or the row will not be displayed.
>	The value of the field must be higher (or later) than the value in the filter or the row will not be displayed.
=>	The value of the field must be higher (or later) than or equal to the value in the filter or the row will not be displayed.
is empty	The field in the panel must be empty or the row will not be displayed.
is not empty	The field in the panel is not empty.
contains	A subset of characters in the field must match the value in the filter or the row will not be displayed.
!contains	If a subset of the characters in the field matches the value entered in the filter, the row will not be displayed.
in range	Using this operator will limit the values that can be entered in the filter value field to the following pre-defined values: Today - The field value must have the same date as the current system date for this exchange or the row will not be displayed. Tomorrow - The field value must have same date as tomorrow's system date for this exchange or the row will not be displayed. T-X - The field value must have either today's date or any past system date until X days ago, or the row will not be displayed; where X stands for number of days. The maximum number of days that can be used as X in the dynamic filters can be parameterized using the system parameter <i>contractStoreTimeInDays</i> . Example: T-3 refers to either today's date or any past system date until three days ago.

All filters are connected by a logical “AND”, meaning that a row in the panel must match all dynamic filters or it will not be displayed in the panel when the filter is active.

Whenever a dynamic filter is active, the filtered column is marked by a yellow funnel symbol in the column title:

A filter can be removed by clicking on the “Remove” button at the end of each filter row, or by clicking the “Remove All” button (which will remove all filters) in the bottom bar of the dynamic filter screen:

3.10 Customise Bottom Bar

In many panels, clicking on the (+) symbol on the far-left side of the bottom bar (see below),

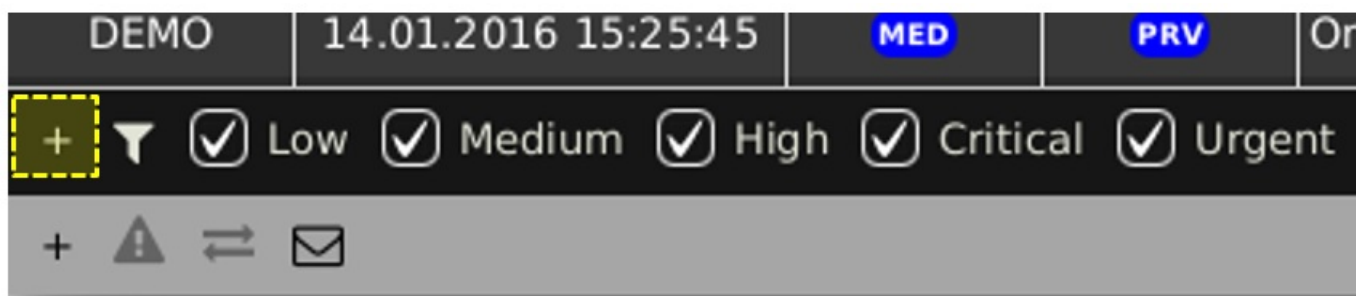

will open a dialogue to customise the available functions in the bottom bar:

Market Overview			
Show	Component	Label	Description
<input checked="" type="checkbox"/>		<input checked="" type="checkbox"/>	Clicking on the button will expand all displayed contracts in the panel. All contracts are now displayed with the selected market depth.
<input checked="" type="checkbox"/>		<input checked="" type="checkbox"/>	Clicking on this button will collapse all displayed contracts in the panel. All contracts are now displayed with a market depth of "1".
<input checked="" type="checkbox"/>	<input type="text" value="5"/>		The selected market depth determines how many price steps (in aggregated view) or orders (in non-aggregated view) are displayed for each contract in the panel.
<input checked="" type="checkbox"/>	<input type="text" value="All"/>		Determines the display of contracts in the panel based on their delivery date.
<input checked="" type="checkbox"/>	<input type="text" value="..."/>		Selecting an area in the list will immediately switch the area value for all contracts in the panel (that are tradable in the new area) to the newly selected area.
<input checked="" type="checkbox"/>	<input type="text" value="All"/>		Option to filter displayed orders to all, only indicative or only firm orders.
<input checked="" type="checkbox"/>	<input type="checkbox"/> Aggre...		Aggregate orders based on limit price
<input checked="" type="checkbox"/>			It defines alignment of the component in the toolbar. Components above this are left-aligned and below it are right-aligned.
<input checked="" type="checkbox"/>		<input checked="" type="checkbox"/>	Quote request button.
+ Add Separator		Hint: Use Drag&Drop to change the order of the components	
		Close	

In the "Component" column it is possible to see how each item will appear in the bottom bar: as a toggle button with a text placeholder, a box with its label or an icon. The label can be hidden by unchecking the box in the "Label" column. The last column contains the description of the item.

The items which are unchecked in the "Show" column will no longer be displayed. The order of items can be changed by dragging items from one row to another as indicated by a hint in the right bottom of the window:

<input checked="" type="checkbox"/>		<input checked="" type="checkbox"/>	Quote request button.
+ Add Separator		Hint: Use Drag&Drop to change the order of the components	
		Close	

A visual separator for logical groups of components can be added by clicking the "Add Separator" button on the far-left side of the bottom bar (see below).

<input checked="" type="checkbox"/>			It defines alignment of the component in the toolbar left-aligned and below it are right-aligned.
<input checked="" type="checkbox"/>		<input checked="" type="checkbox"/>	Quote request button.
+ Add Separator		Hint: Use Drag&Drop to change the order of the components	

The separator with the checked box in the "Shown" column is added to the list of items right after the row which was selected prior to the "Add Separator" button was clicked, or to the end of the list if no selection was done:

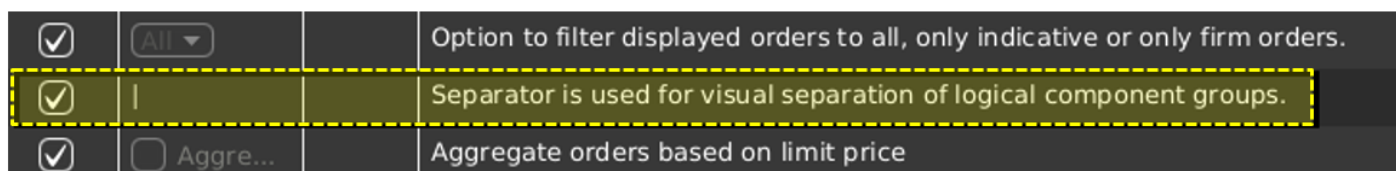

The bottom toolbar of the respective panel is adjusted as shown below:

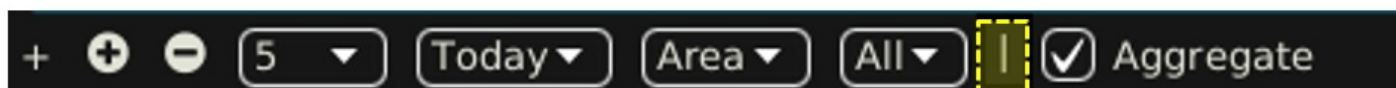

The separator can be removed at any time in the same way as any other item in the list.

Alignment of the items in the toolbar is adjustable by moving the row containing  in the “Component” column up or down the list. All items above this row are left-aligned and below it are right-aligned.

3.11 Implied Orders

An implied order is a projected order based on orders available in related (outright) contracts. ComTrader calculates and displays implied orders based on the active implied price calculation rules in the Implied Price Calculation Rules panel (see [Implied Price Calculation Rules](#)).

In addition to ComTrader generated implied orders, ComTrader can also receive backend implied orders⁴ that are used for cross-product matching of remote products (local copy of XBID products).

Implied orders are displayed in the following panels:

- Market Overview (Predefined products) panel
- Order Book Details panel
- Market Details panel.

They are displayed in a white font and a white hatched background texture. The backend implied prices are displayed in a green colour:

Market Overview (Predefined Products)													
	Area	Ctrct	Pha	BTQty	BAcc	OIBid	BIQty	OBid	BQty	BVWA	Bid	Ask	AVWA
⊗	Demo	22Q3	CONT	1.3	1.3			1.3	1.3	0.06	0.06		
⊗	Demo	22Q4	CONT									0.10	0.10
⊗	Demo	16-17	CONT	1.0	0.0				1.0		1.00		
⊗	Demo	17-18	CONT										
⊗	Demo	18-19	CONT										

When clicking on one of the fields of an implied order, a pop-up window is opened in which a user can submit orders which would match the outright orders on which the implied order is based:

Ctrct	B/S	Qty	Prc	CHs	TA
16Q1	S	1.0	1.00	CH01	Balancing Group...
16Q2	S	1.0	1.00	CH01	Balancing Group...
16Q3	S	1.0	1.00	CH01	Balancing Group...
16Q4	S	1.0	1.00	CH01	Balancing Group...

Priority	Type	Text	Quantity	
LOW	PUB	Contract 15Q2 closed for Demo - All open or	1.0	
HIGH	PRV	On behalf order entered: Buy 22Q3 - 1.300		Lift
MED	PRV	On behalf order entered: Buy 22Q3 - 1.300		

Whilst the price of all orders is based on the existing price of the orders in the outright contracts, a user can modify the quantity with which the orders can be submitted. It is necessary to specify the Account type correspondingly to order entry (see [Order Preferences](#)).

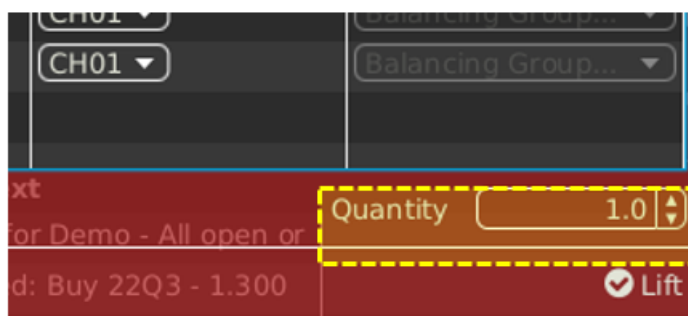

The window contains the following columns:

Column Title	Name	Description
Ctrct	Contract	Traded contract.
B/S	Order Side	The order side. Valid values: B - buy S - sell
Qty	Quantity	Order quantity.
Prc	Price (Limit)	Limit price of the order.
CHs	Clearing House	The clearing house to be used to clear the trades executed in the selected contract.
TA	Trading Account	Trading Account for the orders.

Clicking the "Lift" button will submit the orders to the system.

3.12 Indicative Orders

Indicative orders represent an indication that a market participant is open to negotiation around a given price in a given contract. Though indicative orders cannot be matched, clicking on an indicative order in the market will open a pre-filled

Order Entry panel to enter a matching order (see [Order Entry Support](#)).

Indicative orders are displayed in the following panels:

- Market Overview (Predefined products) panel
- Order Book Details panel
- Market Details panel.

They are displayed in a purple font:

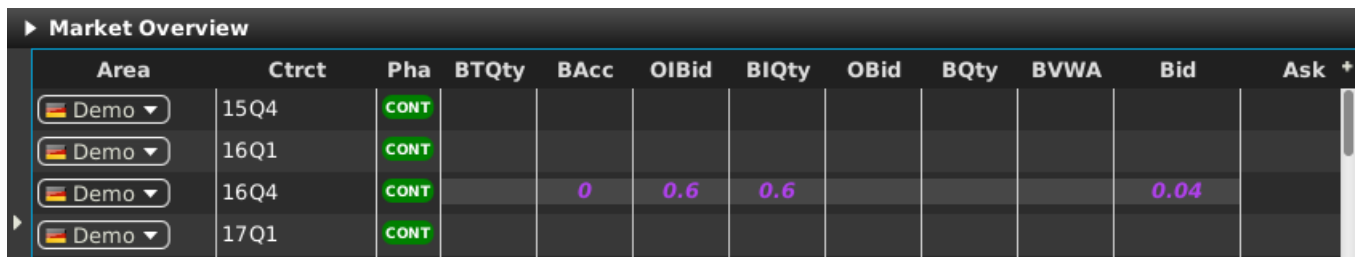

Area	Ctrct	Pha	BTQty	BAcc	OIBid	BIQty	OBid	BQty	BVWA	Bid	Ask
Demo	15Q4	CONT									
Demo	16Q1	CONT									
Demo	16Q4	CONT		0	0.6	0.6				0.04	
Demo	17Q1	CONT									

4 Trading Panel Descriptions

4.1 General

This section contains a detailed description of all trading panels.

4.2 Market Overview (Predefined products)

4.2.1 General Description

Area	Ctrct	Pha	BAcc	OIBid	OBid	BQty	BVWA	Bid	Ask	AVWA	AQty
Demo	15Q4	CONT									
Demo	16Q1	CONT									
Demo	16Q4	CONT	6.0		6.0	6.0	0.70	0.70			
Demo	17Q1	CONT	13.0		13.0	13.0	1.20	1.20			
Demo	16Q2	CONT							0.60	0.60	8.0
Demo	16Q3	CONT							0.16	0.16	8.0
Demo	17Q4	CONT									
Demo	18Q1	CONT									
Demo	17Q2	CONT									
Demo	17Q3	CONT									

Bottom toolbar: +, -, 5, Today, Area, All, Clearing Houses, Aggregate, Quote Request

For each displayed contract, the attributes of active orders are displayed in the columns of the panel's main table.

4.2.2 Adding and Removing Contracts

Contracts can be added by using the built-in instrument navigator (see [Built-in Instrument Navigator](#)) or by dragging contracts from a standalone Instrument panel (see [Instruments](#)) and dropping them in the main table of the Market Overview (Predefined products) panel. Contract can be removed by clicking on the cross-icon (✖) in each contract row or by deactivating the checkbox next to the contract's product in the built-in instrument navigator.

4.2.3 Order Book Sorting

The sorting of orders for each contract is based on the Bid/Ask limit of orders as described in [Display of Order Book Data](#).

4.2.4 Aggregated Order Quantities

In the Market Overview (Predefined products) panel, the user can define whether the quantities of the entered multiple orders which are at the same price level will or will not be aggregated to a combined quantity. It is possible to have two Market Overview (Predefined products) panels with different aggregation setup.

Aggregation of orders by price level can be turned on, resp. off by activating, resp. deactivating the checkbox "Aggregate" in the bottom toolbar.

When the aggregation is turned on, all orders submitted for one contract and with the same price level are aggregated into a combined quantity. The system will aggregate the orders even if they were submitted with different clearing houses. In case columns "BCHs" or "ACHs" are shown in Market Overview (Predefined products) panel, they will not contain any

information. Ownership based order display of aggregated view depends on orders that are aggregated (in one row).

Area	Ctrct	Pha	BAcc	OIBid	OBid	BQty	BVWA	Bid	Ask	Av*
Demo	19Q3	CONT								
Demo	20Q4	CONT								
Demo	21Q1	CONT								
Demo	20Q2	CONT	24.0 64.0	24.0 40.0	24.0 40.0	12.00 10.75	12.00 10.00	12.00 10.00		
Demo	20Q3	CONT	15.0	15.0	15.0	7.00	7.00	7.00		
Demo	21Q4	CONT								
Demo	22Q1	CONT								
Demo	21Q2	CONT								
Demo	21Q3	CONT								

At the bottom of the panel, the 'Aggregate' checkbox is checked, and the 'Quote Request' button is visible.

When the aggregation is turned off, all orders belonging to one contract are displayed separately even if there are multiple orders with the same limit price. In the event that the “BCHs” or “ACHs” columns are shown in the Market Overview (Predefined products) panel, the columns contain the clearing houses with which the orders have been submitted with.

Example

Checkbox “Aggregate” ticked

If two buy orders are entered with quantities of 10.0 and 5.0, both at the same price of €7.00, the column BQty will display the value “15.0” in the same row as the one with the value “7.00” in the column “Bid”. In addition, the corresponding expansion button in the +/- column is hidden.

If at least one order was entered by the logged in ComTrader the user aggregated view (row) is bold, italic and light blue. If at least one order was entered by another user of the same balancing group aggregated the view (row) is bold, italic and yellow. Otherwise the aggregated view is white.

Checkbox “Aggregate” unticked

If two buy orders are entered with quantities of 10.0 and 5.0, both for the same price of €7.00, there will be two rows with the value “7.00” in the column “Bid”, one row with the value “10.0” and another row with the value “5.0” in the column BQty. The corresponding expansion button in the +/- column is shown.

4.2.5 Ownership based Order Display

The font of the order data displayed in the main table is dependent on the order owner, as described in [Ownership based Order Display](#).

4.2.6 Display of Implied Orders

Implied orders are displayed as described in [Implied Orders](#).

4.2.7 Display of Indicative Orders

Indicative orders are displayed as described in [Indicative Orders](#).

4.2.8 Market Depth

By default, only the best bid and ask orders (see [Display of Order Book Data](#) for a definition of best order) are displayed per contract. A user can increase the number of displayed price steps by clicking on the expand-icon (⊕) in each contract row. This will increase the number of displayed orders to the currently configured market depth (see [Customisation and Filters](#)).

Clicking on the collapse-icon (⊖) will reduce the number of displayed price steps to the best bid and best ask order again.

4.2.9 Column Description

Depending on the configuration of the connected exchange only a subset of the following columns could be available:

Column Title	Name	Description
Remove	Remove	Clicking on the cross-symbol (⊗) will remove the current contract from the panel.
+/-	Expand / Collapse	<p>If at least two active orders for the same contract but different order limits exist, the expand (⊕) and collapse (⊖) buttons are displayed in the column "+/-". The column title is not displayed in the Market Overview (Predefined products) panel, except in the column selector menu (see Column Customisation Window). The <i>expand</i> symbol is displayed if the contract is collapsed (only displayed with a market depth of 1), whilst a <i>collapse</i> symbol is displayed if the contract is expanded with the market depth specified in the market depth selector (see Customisation and Filters).</p> <p>Clicking on the <i>expand</i> button (⊕), will expand the current contract to the selected market depth.</p> <p>Clicking on the <i>collapse</i> button, will collapse the current contract to a market depth of 1.</p>
Area	Area	The delivery area in which the contract is traded.
Ctrct	Contract	A short name for the contract.
Cur	Currency	The currency for displayed contracts.
Time Zone	TimeZone	<p>Time zone identifier of the time zone the product is operated in.</p> <p>Valid values: CET – Central European Time (Central European Summer Time) Europe/London – Greenwich Mean Time (British Summer Time)</p>
Phase	Phase	<p>The contract phase.</p> <p>Valid values: CONT - Continuous Trading BALA - Balancing Phase AUCT - Auction CLSD - Closed SDAT - Same Delivery Area Trading (matching of orders is possible only within the same delivery area)</p>

Column Title	Name	Description
State	State	The current state of the contract. Valid values: HIBE - the contract is manually deactivated by market operations. IACT - the contract is inactive and not available for trading. ACTI - the contract is active and available for trading. STBY - the contract is waiting on an external event to become available for trading.
BAcc	Bid Accumulated Quantity	The aggregated quantity of all buy orders at or above the corresponding price level (without indicative orders).
BCHs	Bid Clearing Houses	Clearing house(s) of the respective buy order for the contract in question. If more than one CH selected, they are sorted according to the order they have entered with.
OBid	Own Bid Quantity	The aggregated quantity of all buy orders at the current price level and owned by the logged in user.
OIBid	Own Indicative Bid	Contains the quantity of own indicative BUY orders only, entered by the logged in trader for the displayed price level.
BQty	Bid Quantity	The aggregated quantity of buy orders at the corresponding price level.
BIQty	Bid Quantity of indicative Orders	Contains the quantity of indicative BUY orders only, entered for the displayed price level.
BVWA	Bid Volume Weighted Average	The volume weighted average price at the bid accumulated quantity (see column BAcc).
Bid	Bid	The limit price at the corresponding price level on the buy side.
Ask	Ask	The limit price at the corresponding price level on the sell side.
AVWA	Ask Volume Weighted Average	The volume weighted average price for the AAcc (ask accumulated quantity).
AQty	Ask Quantity	The aggregated quantity of orders for the corresponding price level.
AIQty	Ask Indicative Quantity	Contains the quantity of indicative SELL orders only that have been entered for the displayed price level.
OAsk	Own Ask Quantity	The aggregated quantity of all sell orders at the current price level and owned by the logged in user.
ACHs	Ask Clearing Houses	Clearing house(s) of the respective sell order for the contract in question. If more than one CH selected, they are sorted according to the order they have been entered with.
OIAAsk	Own Indicative Ask Quantity	Contains the quantity of own indicative SELL orders only that have been entered by the logged in trader for the displayed price level.

Column Title	Name	Description
AAcc	Ask Accumulated (Quantity)	The aggregated quantity of all sell orders at or below the corresponding price level (without indicative orders).
LPrc	Last Price	The price of the last trade in the corresponding contract.
LQty	Last Quantity	The quantity of the last trade in the corresponding contract.
TQty	Total Traded Quantity	<p>Total quantity of all orders that were matched in a trade of the selected contract and were entered for a TSO of the active Market Area. In case of a local trade the TQty is increased by twice the traded quantity.</p> <p>For block orders that were matched in a trade, the value is not accumulated from the whole delivery period covered by multiple contracts.</p> <p>For remote trades TQty is provided by XBID.</p>
Details	Details	<p>The column contains a magnifying glass  button for each contract. Clicking on the button will either:</p> <ul style="list-style-type: none"> - Display details about the contract in an Order Book Details (see Order Book Details) and Chart panel (see Chart) of the same trading board. - Open a floating Order Book Details panel (see Floating Order Book Details Panel). - with information about the current contract, if neither an Order Book Details panel or Chart panel is part of the same trading board as the Market Overview (Predefined products) panel.
separator	Separator	Customisable separator columns which can be moved, resized or coloured.
ATQty	Ask Tradable Quantity	The total quantity for non-indicative (firm) ask orders that have at least one clearing house in common with the user.
BTQty	Bid Tradable Quantity	The total quantity for non-indicative (firm) bid orders that have at least one clearing house in common with the user.
TOBQty	Total Own Buy Quantity	The total purchasing volume for the current member on a given contract delivery period.
TOSQty	Total Own Sell Quantity	The total selling volume for the current member on a given contract delivery period.
AOBPrc	Average Own Buy Price	The volume weighted buy price of the last 5 days for the current member.
AOSPrC	Average Own Sell Price	The volume weighted sell price of the last 5 days for the current member.
AucPrc	Auction Price	The price determined during the auction phase of the contract

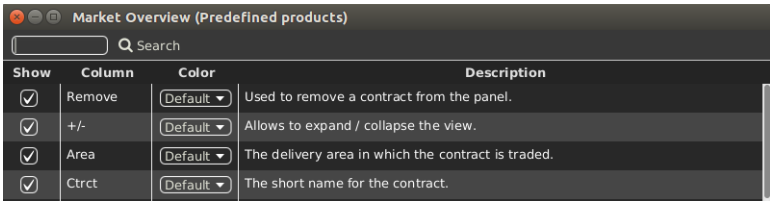

Column Title	Name	Description
Surplus	Surplus	Surplus of an auction. Bid surplus is displayed as a positive number and ask surplus as negative number.
Oprc	Opening price	Opening price for selected contract in selected delivery area.
CPrC	Closing Price	The last closing price of the selected contract.

4.2.10 Customisation and Filters

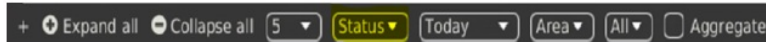
In addition to the selection of products and contracts, a user can customise various other aspects of the Market Overview (Predefined products) panel. All of the parameters described below (except "Set one Contract Area") are saved when clicking the "Save Profile" button (see [Menus](#)).

Feature	Description
Column Selection	The selection of displayed columns can be customised as described in Column Customization Window .
Row Sorting	The rows of the panel can be sorted by the values in the columns <i>Area</i> or <i>Ctrct</i> as described in Row Sorting .
Order of Columns	The order of columns can be customised as described in Column Order .
Column Colour	The background colour of the columns can be customised as described in Background Colour .
Search Column	<p>To make the selection of the columns easier a Search field can be used that is located at the top.</p> <p>In order to filter the columns, a user can enter the desired string into the Search field and can click the magnifying glass icon. As a result, only the columns containing the string in the Description of the column will be listed. The search is case sensitive.</p> 

Feature	Description
Set one Contract Area	 <p>The "Area" for each displayed contract can be changed by clicking on the selection list in the column "Area". Note: Area selection for each contract is not stored in the profile.</p>
Bottom Bar Functions	 <p>Clicking on the (+) symbol in the bottom bar will open a dialogue to customise the order and availability of functions on the bottom bar (see Customize Bottom Bar).</p>
Expanding all Contracts	 <p>Clicking on the button will expand all displayed contracts in the panel. All contracts are now displayed with the selected market depth.</p>
Collapsing all Contracts	 <p>Clicking on this button will collapse all displayed contracts in the panel. All contracts are now displayed with a market depth of "1".</p>
Market Depth	 <p>The selected market depth determines how many price steps are displayed for each contract in the panel.</p>
Status	 <p>Only contracts with the selected status are displayed.</p>
Delivery Day	 <p>Determines the display of contracts in the panel based on their delivery date.</p> <p>Valid values:</p> <p>Today - Only contracts that are starting delivery today are displayed. Tomorrow - Only contracts that are starting delivery tomorrow are displayed. All - Contracts are displayed independent of delivery date.</p>
Set all Contract Areas	 <p>Selecting an area in the list will immediately switch the area value for all contracts in the panel (that are tradable in the new area) to the newly selected area.</p>

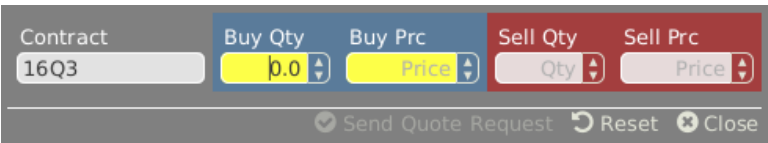
Feature	Description
Clearing House Selection	Option to filter displayed orders based on their clearing houses.
Display of Indicative Orders	<p>Filter selection box:</p>  <p>Firm: Only non-indicative orders are displayed. Indicative: Only indicative orders are displayed All: Indicative and Firm orders are displayed.</p>
Order Aggregation Based on Limit Price	 <p>Turns the aggregation of orders based on limit price on or off with the effects described in Aggregated Order Quantities.</p>
Quote Request	 <p>When clicking on the "Quote Request" button, the following pop-up window is opened:</p>  <p>A user can define one quote for each market side of a contract and send it to the market by clicking the "Send Quote Request" button.</p>

4.2.11 Order Entry Support

Instead of entering the entire data for entering a new order manually in the Order Entry panel, a user can pre-fill an Order Entry panel with values by clicking on specific locations in the market as described in [Order Entry Support](#).

4.2.12 Export

The panel content can be exported in a .csv file or copied to the system clipboard as described in [Panel Export](#), whilst the items *Export All to CSV File* and *Copy All (Excel)* are not available for this panel.

4.3 Own Order

4.3.1 General Description

The *Own Order* panel displays all orders that are entered by the logged in trader or other traders of the same balancing group/trading account.

Own Order																			
UsrCode	Area	B/S	Ctrct	Tm	IQty	Qty	PQty	PPD	SQty	Prc	SPrc	Accnt	St	ExeRe	ValRe	AOT	PreAotID	V+	
TRD001	DEMO	B ↗	Q16:15-16:30	CET	15	15			15	15.00		P	✓	NON	GFS	No		15.03.20	
TRD001	DEMO	B ↗	Q16:15-16:30	CET	15	15			15	15.00		P	✓	NON	GFS	No		15.03.20	
TRD001	DEMO	S ↘	Q16:45-17:00	CET	10	10			10	11.00		P	✓	NON	GFS	No		15.03.20	
TRD001	DEMO	B ↗	Q16:45-17:00	CET	10	10			10	10.00		P	✓	NON	GFS	No		15.03.20	

4.3.2 Order Actions

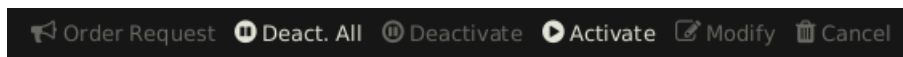

A user can perform an order action for existing orders by selecting (one or more) orders and clicking an order action button, or by right clicking on an order and choosing an action from the context menu:

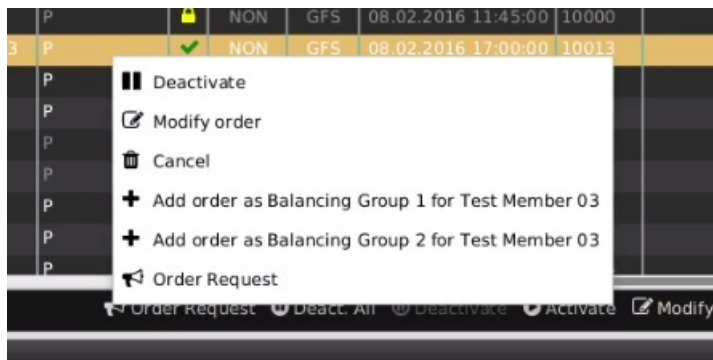

The following order actions are available:

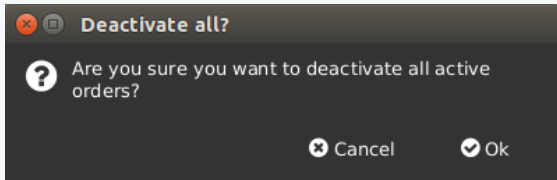

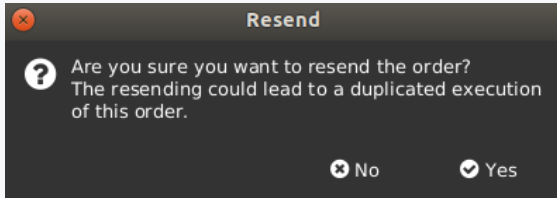

Action Name	Description
Order Request	Requests the market makers to enter a quote for a specified contract.
Deact. All (<i>Deactivate All</i>)	Deactivates all active orders in the Own Order panel. The following confirmation dialogue is displayed: 
Deactivate	Deactivates the selected order(s). One or more orders can be selected.
Activate	Activates the selected order(s). One or more orders can be selected.
Modify (order)	The order can be modified in the floating Order Modification panel (see Order Entry Advanced Horizontal). Only one order can be selected, or the button will be greyed out. An order can also be modified by double clicking on it in the Own Order panel.
Cancel	Deletes the selected order(s). One or more orders can be selected.
Add Order (only via context menu)	Opens a floating Order Entry panel which is pre-filled with the exact same values of the order. If more than one Balancing Group/Trading Account is available for the user, the Trading Account field is pre-filled by the Trading Account selected in the context menu.

Action Name	Description
Resend	Resending attempts will trigger the following popup: 
Prefill	Opens a floating Order Entry panel which is pre-filled with the exact same values of the order in ERR state.
Remove	Removes the selected order in ERR state from the Own Order panel
Remove All	Removes all orders in ERR state from the Own Order panel

4.3.3 Column Description

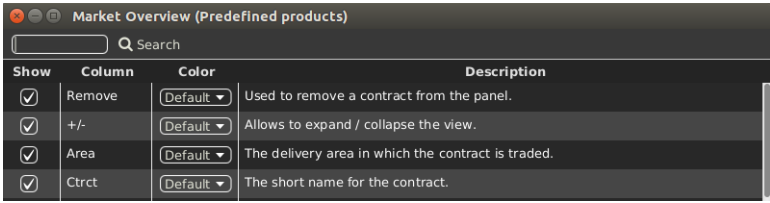

Depending on the configuration of the connected exchange, only a subset of the following columns could be available:

Column Title	Name	Description
UsrCode	User Code	User code of the user performing the last successful action on an order. The bold text in the column User is used whenever a displayed user is the same as the logged in user. Note that when trading on behalf, the bold text is applied to the on-behalf user (i.e. if user1 acts on behalf of user2, then the bold text is applied for the user2).
Area	Area	Area for which the order has been entered
B/S	Order Side	The order side. Background colour of the Order Side column is the same as the background colour of the Order Entry panel as described in Order Entry Advanced Horizontal , i.e. red for the sell side and blue for the buy side. In addition, the sell side has a red arrow pointing downwards towards the right is positioned to the left of the "S". In the case of the buy side, there is a green arrow pointing upwards towards the right is positioned on the right hand side of the displayed "B" Valid values: B - buy S - sell
Ctrct	Contract	Traded contract.
TmZn	Time Zone	Time zone identifier of the time zone the product is operated in. Valid values: CET – Central European Time (Central European Summer Time) Europe/London – Greenwich Mean Time (British Summer Time)
IQty	Initial Quantity	Initial quantity of an iceberg order.
Qty	Quantity	Order quantity.

Column Title	Name	Description
PQty	Peak Quantity	Peak quantity of an iceberg order
PPD	Peak Price Delata	Peak price delta of an iceberg order.
SQty	Shown Quantity	Shown quantity of an iceberg order.
SPrc	Stop Price	Stop price limit of the stop order
Prc	Price (Limit)	Limit price of the order.
Cur	Currency	Order currency. Valid values: EUR - Euro
Acctn	Account	Account type of the order. Account type values of the order are exchange specific (please refer to DFS180 Public Message Interface).
Type	Type	Order type. Valid values: REG - Regular ICB - Iceberg OTC - Over the counter IND - Indicative STP - Stop order
O/C	Open or Close	Open or closed order.
State	State	Status of the order. Valid values: ACTI - The contract is active and available for trading (green tick  is shown). HIBE - The contract is temporarily deactivated (yellow padlock  is shown). SENT - The order is in the process of being sent to the server (yellow transmission icon  is shown). ERR - The order was refused by server (red cross-symbol  is shown). MODI - The order modification is in the process of being sent to the server (yellow padlock  is shown). More information is also displayed in the order's tooltip.
AOT	Automated Order Transfer	The indicator determines whether the order shall be automatically transferred to the corresponding linked contract after trading in the specific delivery area ends in XBID. For more information on the automatic order transfer see DFS160a. Valid values: • Y – The remote order shall be automatically transferred to the linked contract. • N – The remote order shall not be automatically transferred to the linked contract.

Column Title	Name	Description
PreAotID	Pre AOT ID	The order ID of the previous remote order. If a local order is entered automatically as a result of an Automated Order Transfer (AOT), its PreAotID is a local ID of the remote order that this order originated from.
ExeRes	Execution Restriction	Execution restriction of the order. Valid values NON - None IOC - Immediate or cancel FOK - Fill or kill AU - Auction only
ValRes	Validity Restriction	Validity restriction of the order. Valid values: GFS - good for session GTD - good till date
ValDate	Validity Date	Validity date of the order.
OrdrID	Order ID	Order id of the order.
IOdrID	Initial Order ID	Initial order id of the order. If the order is modified it will sometimes get a new order id but the initial order id will always remain identical.
CIOrdrID	Client Initial Order ID	Client order id generated by ComTrader
Product	Product	Product for which the order was entered.
Txt	Text	Optional order text field.
Timestamp	Timestamp	The order entry time of the order. Note: Some modifications, like changes of the order limit will delete an order and enter a new one instead.
BG	Balancing Group	Trading Account reflecting the Balancing Group where the trade is booked for the concerned user after the entered order has been matched and executed in the trade.
LastUpdTm	Last Update Time	The last time this order was modified.
UsrName	User Name	User name of the order owner.
CHs	Clearing House	The clearing house to be used to clear the trades executed in the selected contract.

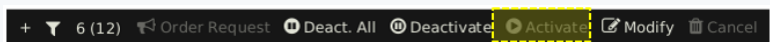
4.3.4 Customisation and Filters

Feature	Description
Column Selection	The selection of displayed columns can be customised as described in Column Customization Window .
Row Sorting	The rows of the panel can be sorted as described in Row Sorting .
Order of Columns	The order of columns can be customised as described in Column Order .
Column Colour	The background colour of the columns can be customised as described in Background Colour .
Search Column	<p>To make the selection of columns easier, a Search field can be used which is located at the top.</p> <p>In order to filter the columns, a users enters the desired string into the Search field and clicks the magnifying glass icon. As a result, only the columns containing the string in the Description of the column will be listed. The search is case sensitive.</p> 
Bottom Bar Functions	 <p>Clicking on the (+) symbol in the bottom bar will open a dialogue to customise the order and availability of functions on the bottom bar (see Customize Bottom Bar).</p>
Dynamic Filters	Clicking on the funnel symbol () in the lower left corner of the panel will allow the user to create a custom filter to the panel as described in Dynamic Filters .
Entry Count	 <p>Turns on or off the total number of entries in the table on the display.</p>
Order Request	 <p>Used to request that the market makers to enter a quote for a specified contract.</p>
Deactivate All	 <p>Deactivates all active orders in the Own Order panel.</p>
Deactivate	 <p>Deactivates the selected order(s).</p>
Activate	 <p>Activates the selected order(s).</p>
Modify	 <p>Opens a floating Order Modification panel for the selected order.</p>

Feature	Description
Cancel	 Deletes the selected order(s).

4.3.5 Export

The panel content can be exported into a .csv file or copied to the system clipboard as described in [Panel Export](#).

4.4 Order Entry Advanced Horizontal

4.4.1 General Description

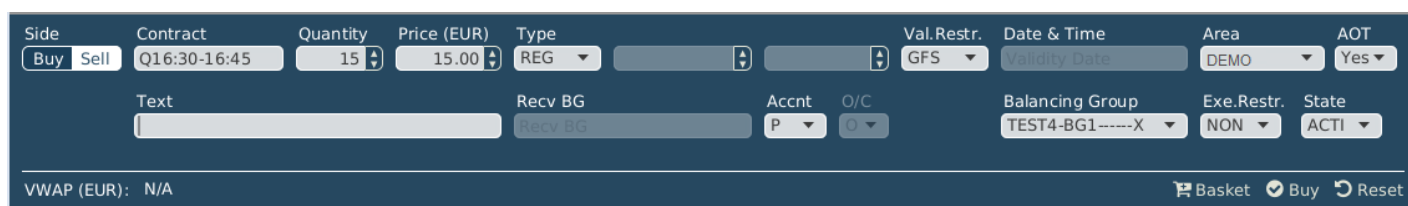

The *Order Entry Advanced Horizontal* panel is used to enter or modify orders using all possible attributes. Based on the rights of the logged in user, all data can be entered manually or by using the order entry support functionality of the Market Overview (Predefined products) panel (see [Order Entry Support](#)). The panel can be switched between "Buy" and "Sell" mode, by clicking the corresponding button in the "Side" selection field.

4.4.2 Order Actions

Order actions are available on the bottom right side of the panel:

Available order actions are depending on the current action a user is performing.

4.4.2.1 Order Entry

When entering a new order, the available order actions are:

Basket	The order is added to the order basket (several orders in one step, see Basket) and is not submitted to the market.
Buy / Sell	If the panel is set to the buy side the "Buy" button is displayed, when the sell side is selected, the "Sell" button is displayed. Clicking this button will submit the order to the system.

! (Error symbol)	The exclamation symbol is displayed whenever an order cannot be submitted because of missing or invalid data in one or more fields. Clicking on the symbol will open a list of the current errors.
Reset	Resets all fields to their default value (<i>only available if the panel is part of a trading board</i>).
Close	Closes the floating Order Entry panel and cancels the order entry process (<i>only available in a floating panel which is not part of a trading board</i>).

Orders can be entered by entering the order data into the fields of the Order Entry panel and by clicking either the buy/sell button or the basket button ([Basket](#)).

To ease and accelerate this process, a trader can use the order entry support feature which pre-fills some order fields by clicking on the existing data in another panel (e.g. Based on the product, related contract or selection in the Market Overview (Predefined products) panel the valid currency value is chosen). Order entry support is integrated in the market overview, block market overview, market details and Order Book Details panel (see [Order Entry Support](#)). If an order cannot be entered, an error message will be displayed.

If the wait for order confirmation option (please refer to [Trading Preferences](#)) is checked, the Order Entry panel is re-enabled only after the server confirms the sent orders. Depending on the selected order type of an order, different fields can be displayed.

Example: Only if the order type "ICB" is selected, the fields "Peak" and "Delta" are displayed.

- Side:** Buy/Sell (Buy selected)
- Contract:** Q16:15-16:30
- Quantity:** 30
- Price (EUR):** 5.00
- Type:** ICB
- Peak:** Peak (highlighted in yellow)
- Delta:** Delta
- Val. Restr.:** GFS
- Date & Time:** Validity Date
- Area:** DEMO
- AOT:** Yes
- Text:** (empty text field)
- Recv BG:** Recv BG
- Acct:** P
- O/C:** O
- Balancing Group:** TEST4-BG1-----X
- Exe. Restr.:** NON
- State:** ACTI

At the bottom, there is a WAP (EUR): N/A indicator and buttons for Basket, Buy, and Reset.

4.4.2.2 Order Modification

Orders are always modified in a floating Order Entry panel.

When modifying an existing order, the available order actions are:

Basket	The order is modified in the basket (<i>only available if an order inside a basket is modified</i>).
Modify	The order is modified in the basket (<i>only available if an order inside a basket is modified</i>).
Reset	Resets all fields to their default value and cancels the modification process.
Close	Closes the floating order entry panel and cancels the order entry process (<i>only available in a floating panel which is not part of a trading board</i>).

When submitting a modification request, the order attributes are validated first. If an order cannot be modified an error message will be displayed. The order state (field) of a modified order remains inactive.

Changing the "Price" or increasing the "Quantity" will result in the deletion of the original order and the submission of a new one into the system. This will be entered with a new timestamp and execution priority.

Any modification of an OTC order except changing the text field will cause the deletion of the original order and generation of a new one.

Changing the order type from Regular (REG) to Iceberg (ICB)

When changing the value of the field "Type" from "REG" to "ICB", the field "Peak" is immediately enabled, and all other order attributes of the original regular order are carried over to the new iceberg order, whilst the fields "Quantity", "Peak", "Delta", "Price", "Account" and "Text" can still be modified.

Note: The field "Peak" is a mandatory field for iceberg orders and must be filled before the changes are submitted. When all of the changes are made and the "Modify" button is clicked, the regular order will be deleted and a new iceberg order with the entered values will be created. This iceberg order will have a new timestamp and order id, and hence a new execution priority.

Changing the Order Type from Iceberg (ICB) to Regular (REG):

When changing the value of the field "Type" from 'ICB' to 'REG', the fields "Peak" and "Delta" are immediately disabled. All of the other order attributes of the original iceberg order are carried over to the new regular order, whilst the fields "Quantity", "Price", "Account", "Exe.Restr." and "Text" can still be modified. When all of the changes are made and the "Modify" button is clicked, the iceberg order will be deleted and a new regular order with the entered values will be created. This new regular order will have a new timestamp and order id, and hence a new execution priority.

4.4.3 Order Entry Field Description

Field Name	Description
Side	Clicking either the buy or sell button will toggle between the buy and sell mode of the panel. If the panel is set to the buy mode, a buy order will be submitted, if it is set to the sell mode, a sell order will be submitted.
Contract	An identifier for the traded contract.
Quantity	The order quantity.
Price	The price limit of the order. When the contract is selected, its corresponding currency is shown in the parenthesis next to the price limit of the order.
Type	The order type. Valid values: <ul style="list-style-type: none"> - REG - Regular order - ICB - Iceberg order - IND - Indicative not-executable order - OTC - Over the counter order / OTC order - STP – Stop Order
Peak or Stop Price	The peak quantity of an iceberg order. If the STP order type is selected, the Peak field is changed to Stop Price field.
Delta	The optional price parameter of an iceberg order which changes the price of each next slice when entered: decreasing buy and increasing sell prices of the iceberg slices Valid values: <ul style="list-style-type: none"> - For buy orders: Delta <= 0; - For sell orders: Delta >=0;
Val.Restr.	The <i>validity restriction</i> of an order. Valid values: <ul style="list-style-type: none"> - GTD - Good till date - GFS - Good for session

Field Name	Description
Date & Time	The valid date and time of an order.
Clearing House	The clearing house used to clear the trades executed in the selected contract for the respective trade owner. The Clearing House selection box is available only when the Clearing House functionality is allowed at the product level of the selected contract.
Area	The order area.
AOT	<p>Indicates whether the order shall be automatically transferred to the corresponding linked contract after the trading in the specific delivery area ends in XBID.</p> <p>For more information regarding the automatic order transfer see <i>DFS160a</i>.</p> <p>Valid values:</p> <ul style="list-style-type: none"> - Y – The remote order shall be automatically transferred to the linked contract. - N – The remote order shall not be automatically transferred to the linked contract. <p>The default value is true. It is only displayed in case the automatic order transfer for the linked product is enabled and if the execution restriction is different from AON, IOC or FOK.</p>
Text	An optional text field for the order.
Recv. TA.	The receiving balancing group (account) of an OTC order.
O/C	The Open/Close indicator of the order.
Account	The account of an order. Account type values of the order are exchange specific (please refer to DFS180 Public Message Interface).
Balancing Group	The balancing group for which the order is submitted.
Exe. Restr.	<p>The execution restriction of the order.</p> <p>Valid values:</p> <ul style="list-style-type: none"> - NON - none (no restriction) - IOC - immediate or cancel - FOK - fill or kill - AU – auction only
State	<p>The state of the order.</p> <p>Valid values:</p> <ul style="list-style-type: none"> - ACTI – active order - HIBE – deactivated order

4.4.4 VWAP

The VWAP (volume weighted average price) is displayed whenever the Order Entry panel contains enough data to predict the average buy or sell price of the transactions that would result if the order would be submitted.

Side	Contract	Quantity	Price (EUR)
Buy Sell	18-19	2.5	0.56
Text			
Text			
VWAP (EUR): 2.38			

The value is calculated based on the current market situation and is updated whenever market data is changing. The quantities of indicative orders (order type 'IND') are not taken into account when calculating VWAPs and accumulated quantities.

Note: The VWAP value in the Order Entry panel can only be interpreted as an indicative tool and does not guarantee the execution, execution -price, -quantity or other attributes of a transaction.

The VWAP is calculated based on existing orders in the market (except indicative orders):

If there are one or more orders in the market that could match against an order with the characteristics currently in the Order Entry panel, the system calculates the VWAP by the following formula:

$$VWAP = \frac{\sum_x^n (Q_x * P_x)}{\sum_x^n Q_x}$$

where:

n : the number of all possible trades (that would be executed immediately after submission) as the direct result of order submission

Q_x : quantity of trade x

P_x : execution price of trade x

Example

The following three orders currently exist in the market:

Order A: SELL, quantity: 10, price: 10

Order B: SELL, quantity: 10, price: 11

Order C: SELL, quantity: 10, price: 12

If the Order Entry panel is in the buy mode and the values **quantity: 15, price: 11**, are entered, then this buy order would (if submitted) fully match against order A and partially match against order B.

The following two trades would be created:

Trade 1: quantity: 10, price: 10

Trade 2: quantity: 5, price: 11

This would result in the following VWAP:

$$VWAP = \frac{10 * 10 + 5 * 11}{10 + 5} = 10,33$$

4.5 Order Entry Vertical

Except for the vertical arrangement of fields, the *Order Entry Vertical* panel is functionally identical to the Order Entry Horizontal panel described in [Order Entry Advanced Horizontal](#).

4.6 Order Entry Simple

The *Order Entry Simple* panel is used for quick order entry. It contains only the mandatory fields of the [Order Entry Advanced Horizontal](#) panel (product, contract, quantity and the price limit of the order). All other fields are filled by default values (for more details please refer to [Order Preferences](#) of the ComTrader Settings).

4.7 Order Entry with On Behalf Horizontal

4.7.1 General Description

The *Order Entry with On Behalf Horizontal* panel allows brokers and admin users to enter orders on behalf of another user without using the *On-Behalf Trading* panel. The orders entered using this panel are displayed in the Own Order panel of the on-behalf trader.

Except for several fields, this panel is identical to the Order Entry Horizontal panel which is described in [Order Entry Advanced Horizontal](#). Therefore, the only differences to panel Order Entry Horizontal are described in current chapter.

When a user selects an on-behalf member and trader, the basket button is disabled. It is still possible to use the *Basket* panel when the on-behalf trader is selected using *On Behalf Trading* panel. In addition, when trading on behalf using the *On-Behalf Trading* panel the Member and Trader fields of the *Order Entry with On Behalf Horizontal* panel are disabled.

4.7.2 Order Entry with On Behalf Horizontal Field Description

Please be aware that following table contains only fields which are not mentioned in [Order Entry Field Description](#).

Field Name	Description
Member	<p>The member on behalf for which the order is created.</p> <p>The selected member restricts the number of available traders in the trader selection box.</p> <p>If no member is selected, the <i>Order Entry with On Behalf Horizontal</i> panel behaves exactly the same as the <i>Order Entry Advanced Horizontal</i> panel.</p>
Trader	<p>The trader on behalf whom the order is created.</p> <p>If no trader is selected, the <i>Order Entry with On Behalf Horizontal</i> panel behaves exactly the same as the <i>Order Entry Advanced Horizontal</i> panel.</p>

4.8 Block Order Entry Horizontal

4.8.1 General Description

The *Block Order Entry Horizontal* panel is used to enter or modify block orders. The block orders entered using this panel are displayed in the Market Overview (User Defined Delivery Period) panel.

Except for several fields, this panel is identical to the Order Entry Horizontal panel, which is described in [Order Entry Advanced Horizontal](#). Therefore, only the differences to panel Order Entry Horizontal are described in the current chapter.

The system behaviour and validations applied to the panel are identical to those, which are applied to the Order Entry

Horizontal / Vertical panel.

4.8.2 Block Order Entry Field Description

Please be aware that following table contains only the fields, which are not mentioned in [Order Entry Advanced Horizontal](#).

Field Name	Description
Product	The product referenced by block contracts. Block contracts are created / determined based on the selection of front and rear contracts. The selected product restricts the number of available contracts for the front and rear contract.
Front Contract	The delivery start of the front contract represents the delivery start of the block contracts. The selected front contract restricts the number of available contracts for the rear contract. It also restricts the number of available products in the Product field.
Rear Contract	The delivery end of the rear contract represents the delivery end of the block contracts.

In comparison to the *Order Entry Horizontal Panel*, the following fields are not available in the *Block Order Entry Horizontal Panel*:

Field Name	Description
Contract	An identifier for the traded contract.
Peak	The peak quantity of an iceberg order.
Delta	The optional price parameter of an iceberg order which changes the price of each next slice when entered: decreasing buy and increasing sell prices of the iceberg slices

4.9 Block Order Entry Vertical

Except for the vertical arrangement of fields, the *Block Order Entry Vertical* panel is functionally identical to the *Block Order Entry Horizontal* panel described in [Order Entry Simple](#).

The Order Entry Simple panel is used for quick order entry. It contains only the mandatory fields of the Order Entry Advanced Horizontal panel (product, contract, quantity and the price limit of the order). All of the other fields are filled by default values (for more details please refer to [Order Preferences](#) of the ComTrader Settings).

4.10 Own Trade

4.10.1 General Description

The *Own Trade* panel displays all trades created by the logged in trader, as well as other traders of the same balancing group.

Own Trade													
UsrCode	UsrName	Area	B/S	Ctrct	Qty	Prc	State	P/	Phas	TradeID	OrdID	E;*	
TRD003	TM003-BG1	Demo	S	11Q3	1.0	0.01	ACTI	P	O	CONT	1010	2033	15.01.2
TRD003	TM003-BG1	Demo	S	11Q4	1.0	0.01	ACTI	P	O	CONT	1009	2032	15.01.2
TRD003	TM003-BG1	Demo	B	16Q1	19.0	1.20	ACTI	P	O	CONT	1008	2031	15.01.2
TRD003	TM003-BG1	Demo	S	15Q4	13.0	0.00	ACTI	P	O	CONT	1007	2030	15.01.2
TRD003	TM003-BG1	Demo	B	15Q2	19.0	1.80	ACTI	P	O	CONT	1006	2029	15.01.2
TRD003	TM003-BG1	Demo	S	14Q3	8.0	0.70	ACTI	P	O	CONT	1005	2028	15.01.2

+ 6 (22) Trading date Today Recall

4.10.2 Column Description

Depending on the configuration of the connected exchange, only a subset of the following columns might be available:

Column Title	Name	Description
UsrCode	User Code	User code of the user performing the last successful action on the order which was matched in the trade. The bold text in the column User is used whenever a displayed user is the same as the logged in user. Note that when trading on behalf, the bold text is applied to the on-behalf user (i.e. if user1 acts on behalf of user2, then the bold text is applied for the user2).
Area	Area	Area of the order which was matched in the trade.
B/S	Side	Side of the order which was matched in the trade. The background colour of the Order Side column is the same as the background colour of the Order Entry panel as described in Order Entry Advanced Horizontal , i.e. red for sell and blue for buy side. In addition, the sell side has a red arrow pointing downwards towards the right is positioned to the left of the "S". In the case of the buy side, there is a green arrow pointing upwards towards the right is positioned on the right hand side of the displayed "B"
Ctrct	Contract	Traded contract.
TmZn	Time Zone	Time zone identifier of the time zone that the product is operated in. Valid values: CET – Central European Time (Central European Summer Time) Europe/London – Greenwich Mean Time (British Summer Time)
Cur	Currency	Trade currency.
Qty	Quantity	Traded quantity.
Prc	Price	Trade price.
State	Status	Status of the trade. Valid values: ACTIVE – Trade has not been recalled (reversed). RECALL_REQUESTED – A recall has been requested for the trade. RECALL_REJECTED – A recall has been rejected for the trade.
Accnt	Account	Account type of the order that was matched in the trade. Account type values of the order are exchange specific (please refer to DFS180 Public Message Interface).
P/O	Trade Type	Trade type. Valid values: P – Pre-arranged trade (OTC) O – Open Trade

Column Title	Name	Description
Phase	Phase	Parameter reflecting the trading phase in which the trade has been executed. Valid values: "CONT" – execution in continuous trading "BALA" – execution in balancing phase "AUCTION" – execution in auction "SDAT" – execution in same delivery area trading (matching of orders is possible only within the same delivery area)
TradeID	Trade ID	Unique identifier for each trade. In XBID-connected environments, remote trades and LTS trades share the trade ID sequence. Therefore, a gap in LTS trade IDs may occur.
OrderID	Order ID	Order id of the order that was matched in the trade.
ParentTradeID	Parent Trade ID	The trade ID of the Master Trade (the undecomposed trade invoked by the child product order) which is only displayed for Decomposed Trades (related to the base product). The field is empty for Master Trades. For more details please refer to examples below.
Exe Time	Execution Time	Trade execution time.
AggrInd	Aggressor Indicator	Indicates whether the executed order acted as a trade originator or trade aggressor, or the value is unknown. Valid values: Y - The trade is an aggressor (caused by the order which was matched immediately). N - The trade is an originator (caused by the order which was added in the orderbook and matched with another entered order). U - The trade Aggressor indicator is unknown (i.e. for remote products which are not created and maintained in the M7 instance).
Text	Text	Text field of the order that was matched in the trade.
Product	Product	Product of the traded contract.
MbrID	Member ID	Member id of the order owner that was matched in the trade.
TA	Trading Account	Trading Account for which the trade was executed.
COdr ID	Client Order ID	Client order id of the order that was matched in the trade.
CH	Clearing House	The clearing house of the trade.
UserName	User Name	The name of the user.
LCtrct	Long Contract Name	Long name of the contract.
MbrName	Member Name	The Member name.
CA	Clearing Account	The clearing account of the trade.
StlmntState	Settlement State.	The settlement state of a trade. Configurable – for some markets the state is not displayed to the traders. Valid values: INIT - The initial status of a trade before being processed. SNDG – Trade has been received and stored by MTT. SENT - Trade was submitted for post-trade management. ACKN - Trade information was received by settlement system. INFO - Additional information was received by the settlement system.
StlmntInfo	Settlement Info	Settlement Information for the trade, which has been received from settlement system – usually when some error or issue happens.

Column Title	Name	Description
	Trade Decomposed	<p>If Cross Product Matching was performed or a trade was decomposed (for more details please refer to examples below), then the corresponding row of the trade contains a magnifier icon.</p>  <p>When clicking on the magnifier, the popup window with information about base contracts is opened.</p>  <p>The same columns as selected in the All Trades panel are shown together with two additional items: BO/C – Buy Open/Close indicator SO/C – Sell Open/Close indicator</p>
Self	Self-Trade	<p>Provides Information on whether a trade is a self-trade</p> <ul style="list-style-type: none"> • Trade belongs to one balancing group or • Trade belongs to two different balancing groups within one member

Example: Cross Product Matching

Assuming that Cross Product Matching is enabled on the backend side for 60 minute products with a base 15 minutes product.

Trader 1 creates the following four buy orders:

- Order 1:** BUY, quantity: 5, price: 5, contract 15Q1
- Order 2:** BUY, quantity: 5, price: 5, contract 15Q2
- Order 3:** BUY, quantity: 5, price: 5, contract 15Q3
- Order 4:** BUY, quantity: 5, price: 5, contract 15Q4

Trader 2 creates a sell order for contract 15-16 with a quantity of 5 and a price of 5.

The Own Trade panel contains one 15-16 contract trade with a magnifier button in the Decomposed Trades column for the second trader. The popup window triggered by the magnifier button click contains four trades which have been matched with 15 minute and 60 minute contracts.

The Own Trade panel of the first trader contains four trades (i.e. 15Q1, 15Q2, 15Q3 and 15Q4).

If the base product (e.g. 15 minutes) orders are not created with the same price, the child product (i.e. 60 minutes) order is matched with the average price.

Example: Trade Decomposition

Assuming that Trade decomposition is enabled on the backend side for 60 minute products with a base 15 minute product.

Trader 1 creates a buy order for contract 15-16 with a quantity of 5 and a price of 5.

Trader 2 creates a sell order for contract 15-16 with a quantity of 5 and a price of 5.

The Own Trades panel contains one 15-16 contract trade for each trader with a magnifier button in the Decomposed Trades column. The popup window triggered by the magnifier button click contains four trades corresponding to the base 15 minutes contracts, i.e. 15Q1, 15Q2, 15Q3 and 15Q4.

4.10.3 Recall

When right clicking on a trade in the main table, a context menu with the recall option is opened:

When clicking on the recall option, the following pop-up window is shown.

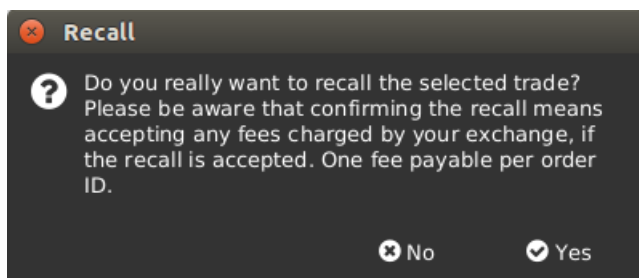

The request recall is not forwarded to market operations if the “No” button is clicked. If the “Yes” button is clicked, the recall request is forwarded to market operations and a pop-up message is shown to the trader. The text may differ depending on the exchange that ComTrader is currently connected to.

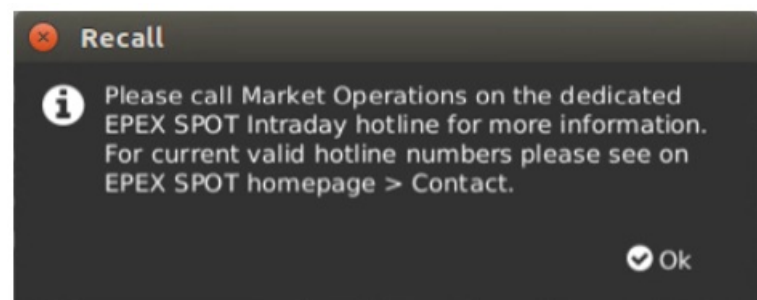

Whilst the recall request is pending, a message “Recall request sent for trade id:*TradeId*”, private message type “Recall request trade: *contract – quantity for price*” and a public “Recall request trade: *contract*” are shown in the message panel. The trade status “RECALL_REQUESTED” is displayed in the Own Trade panel:

Own Trade													
UsrCode	UsrName	Area	B/S	Ctrct	Qty	Prc	State	P/	Phas	TradeID	OrdriD	E:*	
TRD003	TM003-BG1	Demo	↓ S	12Q1	21.0	1.80	RREQ	P	O	CONT	1011	2040	15.01.2
TRD003	TM003-BG1	Demo	↓ S	11Q3	1.0	0.01	ACTI	P	O	CONT	1010	2033	15.01.2
TRD003	TM003-BG1	Demo	↓ S	11Q4	1.0	0.01	ACTI	P	O	CONT	1009	2032	15.01.2
TRD003	TM003-BG1	Demo	↔	16Q1	19.0	1.20	ACTI	P	O	CONT	1008	2031	15.01.2
TRD003	TM003-BG1	Demo	↓ S	15Q4	13.0	0.00	ACTI	P	O	CONT	1007	2030	15.01.2
TRD003	TM003-BG1	Demo	↔	15Q2	19.0	1.80	ACTI	P	O	CONT	1006	2029	15.01.2
TRD003	TM003-BG1	Demo	↓ S	14Q3	8.0	0.70	ACTI	P	O	CONT	1005	2028	15.01.2

+ 7 (24) Trading date Today Recall

If a recall request has been rejected, the trade status is changed to "RECALL_REJECTED":

Own Trade													
UsrCode	UsrName	Area	B/S	Ctrct	Qty	Prc	State	P/	Phas	TradeID	OrdriD	E:*	
TRD003	TM003-BG1	Demo	↓ S	12Q1	21.0	1.80	RREQ	P	O	CONT	1012	2042	15.01.2
TRD003	TM003-BG1	Demo	↓ S	11Q3	1.0	0.01	ACTI	P	O	CONT	1010	2033	15.01.2
TRD003	TM003-BG1	Demo	↓ S	11Q4	1.0	0.01	ACTI	P	O	CONT	1009	2032	15.01.2
TRD003	TM003-BG1	Demo	↔	16Q1	19.0	1.20	ACTI	P	O	CONT	1008	2031	15.01.2
TRD003	TM003-BG1	Demo	↓ S	15Q4	13.0	0.00	ACTI	P	O	CONT	1007	2030	15.01.2
TRD003	TM003-BG1	Demo	↔	15Q2	19.0	1.80	ACTI	P	O	CONT	1006	2029	15.01.2
TRD003	TM003-BG1	Demo	↓ S	14Q3	8.0	0.70	ACTI	P	O	CONT	1005	2028	15.01.2

+ 7 (24) Trading date Today Recall

In addition, a private message "Recall trade rejected:contract – quantity for price." and the public message "Recall trade rejected: contract – quantity" are displayed in the Message panel. The following pop-up window is also shown to the initiator of the trade recall as well as to the trade counterparty.

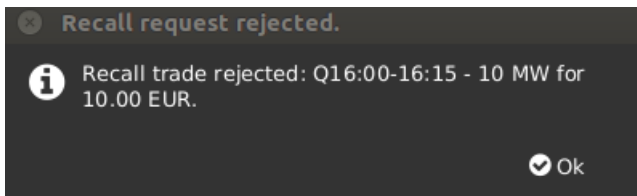

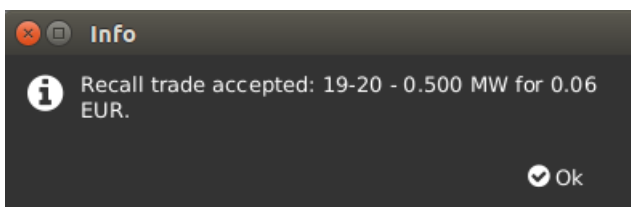

A trade for which a recall request has been granted will be removed from the Own Trade panel. The following pop-up window is shown to the initiator of the trade recall as well as to the trade counterparty.

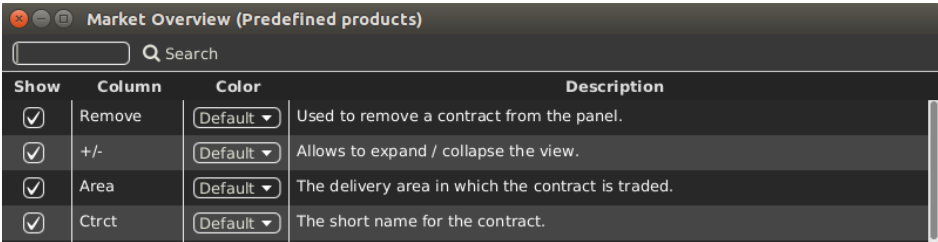

If the trade recall request was accepted, the private message "Recall trade acceptedcontract – quantity for price." and the public message "Recall trade accepted: contract – quantity" are displayed in the Message panel.

4.10.4 Customisation and Filters

Feature	Description
---------	-------------

Feature	Description
Column Selection	The selection of displayed columns can be customised as described in Column Customization Window .
Row Sorting	The rows of the panel can be sorted as described in Row Sorting .
Order of Columns	The order of columns can be customised as described in Column Order .
Column Colour	The background colour of the columns can be customised as described in Background Colour .
Search Column	<p>To make the selection of columns easier, a Search field can be used which is located at the top.</p> <p>In order to filter the columns, a users enters the desired string into the Search field and clicks the magnifying glass icon. As a result, only the columns containing the string in the Description of the column will be listed. The search is case sensitive.</p> 
Bottom Bar Functions	 <p>Clicking on the (+) symbol in the bottom bar will open a dialogue to customise the order and availability of functions on the bottom bar (see Customize Bottom Bar).</p>
Dynamic Filters	<p>Clicking on the funnel symbol () in the lower left corner of the panel will allow the user to create a custom filter to the panel as described in Dynamic Filters.</p> 
Entry Count	 <p>Turns on or off the display of the number of entries in the table. If not all of entries are displayed, the total number is shown in brackets "()".</p>
Trading- / Delivery – Day Filter	 <p>The filter type selection allows the user to set the type of the applied filter.</p> <p>Valid Values are: Trading Date – Only trades that were executed on the selected day(s) are displayed. Delivery Date – Only trades which contracts are delivered on the selected day(s) are displayed.</p>

Feature	Description
Day(s) selection	 <p>The day-filter selection allows to set the day(s) for which trades should be displayed. The selection depends on the "Trading- / Delivery-Day" filter described above.</p> <p>Valid Values are: Today – The current system date. Tomorrow – The next day after the current system date. T-1 to T-X – The past X days before the current system date. Selecting one of these values will include all days between the selected values and the end of the current system date (so will include today).</p> <p>The maximum number of days that can be used as X in the dynamic filters can be parameterized using the system parameter <i>contractStoreTimeInDays</i>.</p> <p>Example: T-3 refers to the period between today and three days ago (today included).</p>
Decomposed Trades	 <p>If the Decomposed Trades checkbox is checked, all Decomposed Trades are displayed in the Own Trades panel, otherwise Decomposed Trades are only displayed when clicking the magnifier button in the Decomposed Trades column.</p>
Recall	 <p>Requests a recall for the selected trade. The action must be confirmed in a popup window.</p>

4.10.5 Export

The content of the panel can be exported as described in [Panel Export](#).

4.11 Market Overview (User Defined Delivery Period)

4.11.1 General Description

The *Market Overview (User Defined Delivery Period)* panel provides an overview of the currently active orders entered for user-defined contracts.

Area	Ctrct	Pha	BAcc	BQty	Bid	BP-V	Ask	AP-V	AQty	AAcc	LPrc	AOBPr	AOSPr	CPrc
Demo	14Q3-16Q4	CONT	0.0	0.6	0.06						→ 0.00			
Demo	16Q2-17Q3	CONT					0.12		0.5	0.0	→ 0.00			
Demo	16Q2-23Q1	CONT	0.0	1.8	0.14						→ 0.00			

For each displayed contract, the attributes of the active orders are displayed in the columns of the panel's main table.

4.11.2 Adding and Removing Contracts

Contracts can be added by using the built-in instrument navigator (see [Built-in Instrument Navigator](#)) or by dragging contracts from a standalone instrument panel (see [Instruments](#))

and dropping them into the main table of the Market Overview (Predefined products) panel.

Contracts can be removed by clicking on the cross-icon  in each contract row or by deactivating the checkbox next to the contract's product in the built-in instrument navigator.

Only products that are enabled for block trading can be added to the Market Overview (User Defined Delivery Period) panel.

4.11.3 Order Book Sorting

The sorting of orders for each contract is based on the Bid/Ask limit of the orders as described in [Display of Order Book Data](#).

4.11.4 Non-Aggregated Order Quantities

In contrast to the Market Overview (Predefined products) panel, all orders in this panel are listed in a separate price row, determined by the Bid/Ask price of the order.

4.11.5 Ownership based Order Display

The font of the order data displayed in the main table is dependent on the order owner as described in [Ownership based Order Display](#), i.e. individual user, user group or other member.

4.11.6 Display of Implied Orders

Implied orders are displayed as described in [Implied Orders](#).

4.11.7 Column Description

Depending on the configuration of the connected exchange, only a subset of the following columns could be available:

Column Title	Name	Description
Remove	Remove	Clicking on the cross-symbol  will remove the current contract from the panel.
+/-	Expand / Collapse	<p>If at least two active orders for the same contract but different order limits exist, the expand () and collapse () buttons are displayed in the column "+/-". The column title is not displayed in the Market Overview (Predefined products) panel, except in the column selector menu (see Customisation Column Window). The <i>expand</i> symbol is displayed if the contract is collapsed (only displayed with a market depth of 1), whilst a <i>collapse</i> symbol is displayed if the contract is expanded with the market depth specified in the market depth selector (see Customisation and Filters).</p> <p>Clicking on the <i>expand</i> button , will expand the current contract to the selected market depth.</p> <p>Clicking on the <i>collapse</i> button, will collapse the current contract to a market depth of 1.</p>
Area	Area	The delivery area in which the contract is traded
Ctrct	Contract	A short name for the contract
Cur	Currency	The currency for displayed contracts.

Column Title	Name	Description
Time Zone	TimeZone	Time zone identifier of the time zone the product is operated in. Valid values: CET – Central European Time (Central European Summer Time) Europe/London – Greenwich Mean Time (British Summer Time)
Phase	Trade Phase	The contract trading phase. Valid values: CONT - Continuous Trading BALA - Balancing Phase AUCT - Auction CLSD - Closed SDAT - Same Delivery Area Trading (matching of orders is possible only within the same delivery area)
State	State	The contract status. Valid values: HIBE - the contract is deactivated by market operations. IACT - the contract is inactive and not available for trading. ACTI - the contract is active and available for trading. STBY - the contract is waiting for an external event to become available for trading.
BAcc	Bid Accumulated Quantity	The aggregated quantity of all buy orders at or above the corresponding price level
BQty	Bid Quantity	The quantity of the buy order.
Bid	Bid	The limit price at the corresponding price level on the buy side
H-BVWA	Bid Volume Weighted Average	The <i>volume weighted average</i> price for the order quantity (BQty) in the predefined market as displayed in the Market Overview (Predefined products) panel.
Ask	Ask	The limit price at the corresponding price level on the sell side
H-AVWA	Ask Volume Weighted Average	The <i>volume weighted average</i> price for the order quantity (AQty) in the predefined market as displayed in the Market Overview (Predefined products) panel.
AQty	Ask Quantity	The quantity of the sell order.
AAcc	Ask Accumulated Quantity	The aggregated quantity of all sell orders at or below the corresponding price level
LPrc	Last Price	The price of the last trade in the corresponding contract
LQty	Last Quantity	The quantity of the last trade in the corresponding contract
TQty	Total Traded Quantity	The total quantity of all trades in the contract
AOBPrC	Average Own Purchase Price	The volume weighted buy price of the last 5 days for the current member.
AOSPrC	Average Own Sell Price	The volume weighted sell price of the last 5 days for the current member.
CPrc	Closing Price	The last closing price of the selected contract.
AucPrC	Auction Price	The price determined during the auction phase of the contract.
Surplus	Surplus	Surplus of an auction.

Column Title	Name	Description
Details	Details	<p>The column contains a magnifying glass  button for each contract. Clicking on the button will either:</p> <ul style="list-style-type: none"> - Display details about the contract in an Order Book Details (Order Book Details) and <i>Chart</i> panel (see Chart) of the same trading board. - Open a floating Order Book Details panel (see Floating Order Book Details Panel) with information about the current contract, if neither an Order Book Details panel or <i>Chart panel</i> is part of the same trading board as the Market Overview (Predefined products) panel.
separator 1	Separator	Customizable separator columns which can be moved, resized or coloured

4.11.8 Customisation and Filters

In addition to the selection of products and contracts, a user can customise various other aspects of the Market Overview (User Defined Delivery Period) panel. All parameters described below are saved when clicking the "Save Profile" button (see [Menus](#)).

Feature	Description
Column Selection	The selection of displayed columns can be customised as described in Column Customization Window .
Row Sorting	The rows of the panel can be sorted by the values in the columns <i>Area</i> or <i>Ctrct</i> as described in Row Sorting .
Order of Columns	The order of columns can be customised as described in Column Order .
Column Colour	The background colour of the columns can be customised as described in Background Colour .
Set one Contract Area	The "Area" for each displayed contract can be changed by clicking on the selection list in the column "Area".
Bottom Bar Functions	 <p>Clicking on the (+) symbol in the bottom bar will open a dialogue to customise the order and availability of functions on the bottom bar (see Customize Bottom Bar).</p>
Expanding all Contracts	 <p>Clicking on the button will expand all displayed contracts in the panel. All contracts are now displayed with the selected market depth.</p>
Collapsing all Contracts	 <p>Clicking on this button will collapse all displayed contracts in the panel. All contracts are now displayed with a market depth of "1".</p>
Market Depth	 <p>The selected market depth determines how many price steps are displayed for each contract in the panel.</p>
Status	 <p>Only contracts with the selected status are displayed.</p>

Feature	Description
Delivery-Day	 <p>Determines the display of contracts in the panel based on their delivery date.</p> <p>Valid values: Today - Only contracts that are starting delivery today are displayed. Tomorrow - Only contracts that are starting delivery tomorrow are displayed. All - Contracts are displayed independent of the delivery date.</p>
Set all Contract Areas	 <p>Selecting an area in the list will immediately switch the area value for all contracts in the panel (that are tradable in the new area) to the newly selected area.</p>
Display of Indicative Orders	<p>Filter selection box:</p>  <p>Firm: Only non-indicative orders are displayed. Indicative: Only indicative orders are displayed All: Indicative and Firm orders are displayed.</p>
Clearing House	 <p>Determines the display of orders based on clearing houses (more than one value can be selected). Only orders which were entered for the selected clearing houses will be displayed.</p> <p>Valid values: Select All - All available clearing houses are selected. Only tradeable - Only orders which were entered for clearing houses assigned to the logged in trader are displayed. Clear all - The selection of clearing houses is reset. Clearing House list - One or more clearing houses can be selected from the list.</p>

4.11.9 Order Entry Support

Instead of entering the entire data when entering a new order manually in the Order Entry panel, a user can pre-fill an Order Entry panel with values by clicking on specific locations in the market as described in [Order Entry Support](#).

4.11.10 Export

The panel content can be exported in a .csv file or copied to the system clipboard as described in [Panel Export](#).

4.12 Order Book Details

4.12.1 General Description

The *Order Book Details* panel provides an explicit (meaning non aggregated, see [Non-Aggregated Order Quantities](#)) overview of currently active orders entered for **exactly one contract**, whilst the Market Details panel offers the same view for **more than one contract**.

CHs	VWAP	Acc	Qty	Bid	Ask	Qty	Acc	VWAP
CH01	1.20	18.0	18.0	1.20	3.10	25.0	25.0	3.10
CH01	1.06	25.0	7.0	0.70				
CH01	0.98	32.0	7.0	0.70				

The attributes of active orders are displayed in the columns of the panel's main table as described in [Display of Order Book Data](#).

Contract information is only displayed when clicking the magnifying glass symbol in either the Market Overview (Predefined products) panel, see [Market Overview \(Predefined products\)](#) or [Market Overview \(User Defined Delivery Period\)](#).

The title row of the panel contains some additional information:

Area	Contract	Hi / Low Price	Last Trade	Closing Price	Surplus	Contract Phase
------	----------	----------------	------------	---------------	---------	----------------

Information	Description
Area	An area selector for the current contract. Changing the area will display order book information for the newly selected area.
Contract (Time Zone)	The selected contract. Time zone identifier of the time zone the contract is operated in is displayed in parenthesis. Valid values: CET – Central European Time (Central European Summer Time) Europe/London – Greenwich Mean Time (British Summer Time)
Hi/Low Price	The highest and lowest price of all trades executed for this contract.
Last Trade	The quantity and price of the last trade with the syntax: [quantity] @ [price] The arrow symbol indicates if the price of the last trade was either: higher, lower or equal to the previous trade. Valid values: The last trade had a higher price than the previous trade. The last trade had the same price as the previous trade. The last trade had a lower price than the previous trade.
Closing Price	The last closing price.
Surplus	Surplus of an auction. The Bid surplus is displayed as a positive number and the ask surplus as negative number.

Information	Description
Contract Phase	<p>The contract trading phase.</p> <p>Valid values: CONT - Continuous Trading BALA - Balancing Phase AUCT - Auction CLSD - Closed SDAT - Same Delivery Area Trading (matching of orders is possible only within the same delivery area)</p>

4.12.2 Order Book Sorting

The sorting of the orders for each contract is based on the Bid/Ask limit of the orders as described in [Display of Order Book Data](#).

4.12.3 Non-Aggregated Order Quantities

Each order in this panel is listed in a separate row, determined by the Bid/Ask price of the order.

4.12.4 Ownership based Order Display

The font of the order data displayed in the main table is dependent on the order owner, as described in [Ownership based Order Display](#).

4.12.5 Display of Implied Orders

Implied orders are displayed as described in [Implied Orders](#).

4.12.6 Display of Indicative Orders

Indicative orders are displayed as described in [Indicative Orders](#).

4.12.7 Column Description

Depending on the configuration of the connected exchange, only a subset of the following columns could be available:

Column Title	Name	Description
CHs	Bid Clearing Houses	The clearing houses of the buy order.
VWAP (left)	Bid-Volume Weighted Average Price	The volume weighted average price at the bid accumulated quantity (see column <i>Acc (left)</i>).
Acc (left)	Bid Accumulated Quantity	The aggregated quantity of all buy orders with an equal or higher price.
Qty (left)	Bid Quantity	The quantity of the buy order.
Bid	Bid Price	The price of the buy order.
Ask	Ask Price	The price of the sell order.
Qty (right)	Ask Quantity	The quantity of the sell order.
Acc (right)	Ask Accumulated Quantity	The aggregated quantity of all sell orders with an equal or lower price.

Column Title	Name	Description
VWAP (right)	Ask-Volume Weighted Average Price	The volume weighted average price at the ask accumulated quantity (see column <i>Acc (right)</i>).
CHs	Ask Clearing Houses	The clearing houses of the sell order.

4.12.8 Customisation and Filters

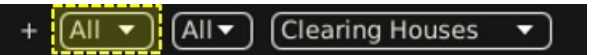
In addition to the selection of products and contracts, a user can customise various other aspects of the panel. All parameters described below are saved when clicking the "Save Profile" button (see [Menus](#)). The appearance of some items might depend on the configuration of the connected exchange.

Feature	Description
Set one Contract Area	 <p>The "Area" for each displayed contract can be changed by clicking on the selection list in the column "Area" column.</p>
Bottom Bar Functions	 <p>Clicking on the (+) symbol in the bottom bar will open a dialogue to customise the order and the availability of functions on the bottom bar (see Customize Bottom Bar).</p>
Market Depth	 <p>The selected market depth determines the maximum amount of orders displayed for each contract in the panel.</p>
Order Type	 <p>Determines the type of orders which are displayed.</p> <p>Valid values: All - All orders are displayed. Firm - Only non-indicative orders are displayed. Indicative - Only indicative orders are displayed.</p>
Clearing House	 <p>Determines the display of orders based on the clearing houses (more than one value can be selected). Only orders which were entered for the selected clearing houses will be displayed.</p> <p>Valid values: Select All - All available clearing houses are selected. Only tradeable - Only orders which were entered for clearing houses assigned to the logged in trader are displayed. Clear all - The selection of clearing houses is reset. Clearing House list - One or more clearing houses can be selected from the list.</p>

4.12.9 Order Entry Support

Instead of entering the entire data when entering a new order manually in the Order Entry panel, a user can pre-fill an Order Entry panel with values by clicking on specific locations in the market as described in [Order Entry Support](#).

4.12.10 Floating Order Book Details Panel

Mbr	Ownr	CHs	VWAP	Acc	Qty	Bid	Ask	Qty	Acc	VWAP	CHs	Ownr
TM003	TRD00	CH01	1.20	18.0	18.0	1.20	3.10	25.0	25.0	3.10	CH01	TRD00
TM003	TRD00	CH01	1.06	25.0	7.0	0.70						
TM003	TRD00	CH01	0.98	32.0	7.0	0.70						

If no order book detail panel is part of the same trading board when the magnifying glass symbol is clicked, a floating version of the Order Book Details panel is opened.

The floating panel displays the same information as the panel that can be added to a trading board. It can be moved by left clicking on the title and dragging the panel to a new position and closed by clicking on the cross symbol in the upper right corner:

Mbr	Ownr	CHs	VWAP	Acc	Qty	Bid	Ask	Qty	Acc	VWAP	CHs	Ownr
TM003	TRD00	CH01	1.20	18.0	18.0	1.20	3.10	25.0	25.0	3.10	CH01	TRD00
TM003	TRD00	CH01	1.06	25.0	7.0	0.70						
TM003	TRD00	CH01	0.98	32.0	7.0	0.70						

4.12.11 Export

The panel content can be exported in a .csv file or copied to the system clipboard as described in [Panel Export](#), whilst the items *Export All to CSV File* and *Copy All (Excel)* are not available for this panel.

4.13 Market Details

4.13.1 General Description

The *Market Details* panel provides an explicit (non-aggregated, see [Non-Aggregated Order Quantities](#)) overview of the order book of one or more contracts.

Market Details									
14Q3 (CET) Hi/Low: 0.70/0.70 8.0@0.70 → ClosingPx: - Surplus: - CONT									
CHs	VWAP	Acc	Qty	Bid	Ask	Qty	Acc	VWAP	
CH01	1.20	18.0	18.0	1.20	3.10	25.0	25.0	3.10	
CH01	1.06	25.0	7.0	0.70					
CH01	0.98	32.0	7.0	0.70					

14Q4 (CET) Hi/Low: -/- -@0.00 → ClosingPx: - Surplus: - CONT									
CHs	VWAP	Acc	Qty	Bid	Ask	Qty	Acc	VWAP	

For each displayed contract, the attributes of active orders are displayed in the columns of the panel's main table as described in [Display of Order Book Data](#)

Each displayed contract features a title row where additional information is displayed:

Order Book Details						
14Q3 (CET) Hi/Low: 0.70/0.70 8.0@0.70 → ClosingPx: - Surplus: - CONT						
Area	Contract	Hi / Low Price	Last Trade	Closing Price	Surplus	Contract Phase

Information	Description
Area	An area selector for the current contract. Changing the area will display order book information for the newly selected area.
Contract (Time Zone)	The selected contract. Time zone identifier of the time zone the contract is operated in is displayed in parenthesis. Valid values: CET – Central European Time (Central European Summer Time) Europe/London – Greenwich Mean Time (British Summer Time)
Hi/Low Price	The highest and lowest price of all trades executed for this contract.
Last Trade	The quantity and price of the last trade with the syntax: [quantity] @ [price] The arrow symbol indicates if the price of the last trade was either: higher, lower or equal to the previous trade. Valid values: <ul style="list-style-type: none"> - The last trade had a higher price than the previous trade. - The last trade had the same price as the previous trade. - The last trade had a lower price than the previous trade.

Information	Description
ClosingPx:	<p>The official closing price of the selected contract, which can be:</p> <ul style="list-style-type: none"> - a price calculated by and received from an external entity (e.g. Reuters) - an average price calculated out of several closing prices from external trading venues (i.e. an instrument is traded on n different market places; the closing price is calculated based on the closing prices of those market places). - a price entered via the Web admin GUI by an Admin user. <p>The closing price updates are also reported together with the relevant date in the Message panel (see Message).</p>
Surplus	Surplus of an auction. The bid surplus is displayed as a positive number and the ask surplus as negative number.
Phase	<p>The contract trading phase.</p> <p>Valid values:</p> <ul style="list-style-type: none"> CONT - Continuous Trading BALA - Balancing Phase AUCT - Auction CLSD - Closed SDAT - Same Delivery Area Trading (the matching of orders is possible only within the same delivery area)

4.13.2 Adding and Removing Contracts

Contracts can be added and removed by using the instrument navigator, as described in [Built-in Instrument Navigator](#).

Market Details									
Demo 14Q3 (CET) Hi/Low: 0.70/0.70 8.0@0.70 → ClosingPx: - Surplus: - CONT									
CHs	VWAP	Acc	Qty	Bid	Ask	Qty	Acc	VWAP	
CH01	1.20	18.0	18.0	1.20	3.10	25.0	25.0	3.10	CONT
CH01	1.06	25.0	7.0	0.70					
CH01	0.98	32.0	7.0	0.70					

Demo 14Q4 (CET) Hi/Low: -/- -@0.00 → ClosingPx: - Surplus: - CONT									
CHs	VWAP	Acc	Qty	Bid	Ask	Qty	Acc	VWAP	

Contract can also be removed by clicking on the cross-icon (✕) in each contract row.

4.13.3 Order Book Sorting

The sorting of orders for each contract is based on the Bid/Ask limit of orders as described in [Display of Order Book Data](#).

4.13.4 Non-Aggregated Order Quantities

Each order in this panel is listed in a separate row determined by the Bid/Ask price of the order.

4.13.5 Ownership based Order Display

The font of the order data displayed in the main table is dependent on the order owner as described in [Ownership based Order Display](#).

4.13.6 Display of Implied Orders

Implied orders are displayed as described in [Implied Orders](#).

4.13.7 Display of Indicative Orders

Indicative orders are displayed as described in [Indicative Orders](#).

4.13.8 Column Description

Column Title	Name	Description
VWAP (left)	Bid-Volume Weighted Average Price	The volume weighted average price at the bid accumulated quantity (see column <i>Acc (left)</i>).
Acc (left)	Bid Accumulated Quantity	The aggregated quantity of all buy orders with an equal or higher price.
Qty (left)	Bid Quantity	The quantity of the buy order.
Bid	Bid Price	The price of the buy order.
Ask	Ask Price	The price of the sell order.
Qty (right)	Ask Quantity	The quantity of the sell order.
Acc (right)	Ask Accumulated Quantity	The aggregated quantity of all sell orders with an equal or lower price.
VWAP (right)	Ask-Volume Weighted Average Price	The volume weighted average price at the bid accumulated quantity (see column <i>Acc (right)</i>).

4.13.9 Customisation and Filters

In addition to the selection of products and contracts, a user can customise various other aspects of the panel. All parameters described below are saved when clicking the "Save Profile" button (see [2.4.4 Menus](#)). The appearance of some items might depend on the configuration of the connected exchange.

Feature	Description
Set one Contract Area	<p>The "Area" for each displayed contract can be changed by clicking on the selection list in the column "Area" column.</p>  <p>The screenshot shows a 'Market Details' window with a table of contracts. The 'Area' column has a dropdown menu open, showing options like '14Q3 (CET)'. The table columns include CHs, VWAP, Acc, Qty, Bid, Ask, Qty, Acc, and VWAP.</p>
Bottom Bar Functions	 <p>Clicking on the (+) symbol in the bottom bar will open a dialogue to customise the order and availability of functions on the bottom bar (Customize Bottom Bar).</p>
Expanding all Contracts	 <p>Clicking on the button will expand all of the displayed contracts in the panel. All contracts are now displayed with the selected market depth.</p>

Feature	Description
Collapsing all Contracts	 <p>Clicking on this button will collapse all of the displayed contracts in the panel. Only the title row will be displayed for collapsed contracts in the Market Details panel.</p>
Market Depth	 <p>The selected market depth determines the maximum amount of orders displayed for each contract in the panel.</p>
Delivery-Day	 <p>Determines the display of the contracts in the panel based on their delivery date.</p> <p>Valid values: Today - Only contracts that are starting delivery today are displayed. Tomorrow - Only contracts that are starting delivery tomorrow are displayed. All - Contracts are displayed independent of delivery date.</p>
Set all Contract Areas	 <p>Selecting an area in the list will immediately switch the area value for all contracts in the panel (that are tradable in the new area) to the newly selected area.</p>
Order Type	 <p>Determines the type of orders which are displayed.</p> <p>Valid values: All - All orders are displayed.</p>
Clearing House	 <p>{</p> <p>Determines the display of orders based on clearing houses (more than one value can be selected). Only orders which were entered for the selected clearing houses will be displayed.</p> <p>Valid values: Select All - All available clearing houses are selected. Only tradeable - Only orders which were entered for clearing houses assigned to the logged in trader are displayed. Clear all - The selection of clearing houses is reset. Clearing House list - One or more clearing houses can be selected from the list.</p>
Sorting of Displayed Contracts	 <p>Defines the sorting of the displayed contracts.</p> <p>Valid values: A-Z - The contracts are sorted alphabetically, starting with A. D - The contracts are sorted by their delivery start, earlier first. D - The contracts are sorted by their delivery end, earlier first.</p>

4.13.10 Order Entry Support

Instead of entering the entire data when entering a new order manually in the Order Entry panel, a user can pre-fill an Order Entry panel with values by clicking on specific locations in the market as described in [Order Entry Support](#).

4.13.11 Export

The panel content can be exported in a .csv file or copied to the system clipboard as described in [Panel Export](#), whilst the items *Export All to CSV File* and *Copy All (Excel)* are not available for this panel.

4.14 Basket

4.14.1 General Description

The *Basket* panel enables the entry of several orders at once into the system. The sum of the orders which are currently displayed in the Basket panel is referred to as *basket*. A basket can be submitted with a joined *submission restriction* which is valid for all orders inside the basket.

Area	B/S	Product	Ctrct	RCtr	Qty	PQty	PPD	Prc	SPrc	Acc	Typ	St	AOT	ExeRe	ValRe	ValDate	Txt	BG
DEMO	B	Jana_QHP	Q11:30-11:45		18			1.20		P	REG	✓	Yes	NON	GFS			TEST4-BG1----
DEMO	B	Jana_QHP	Q12:30-12:45		18			1.20		P	REG	✓	Yes	NON	GFS			TEST4-BG1----
DEMO	B	Jana_QHP	Q12:30-12:45		7			0.70		P	REG	✓	Yes	NON	GFS			TEST4-BG1----
DEMO	S	Jana_QHP	Q12:30-12:45		25			3.10		P	REG	✓	Yes	NON	GFS			TEST4-BG1----
DEMO	S	Jana_QHP	Q12:30-12:45		25			3.10		P	REG	✓	Yes	NON	GFS			TEST4-BG1----
DEMO	B	Jana_QHP	Q12:30-12:45		7			0.70		P	REG	✓	Yes	NON	GFS			TEST4-BG1----

Submission Restrictions

The submission restriction can be selected in the lower left of the Basket panel:

All orders in the panel are submitted with one of the following joined submission restrictions:

None	Orders in the basket are treated as independent orders. An invalid order (e.g. an order submitted on an expired contract) will not lead to the rejection of the complete basket.
Valid	All orders in the basket will be validated before they are submitted to the system. If one order is invalid (e.g. an order submitted on an expired contract), no order of the basket will be submitted. The VALID restriction is selectable only if all orders contained in the basket are submitted to only one exchange otherwise the checkbox will be deselected and disabled.
Linked	Either all orders can be executed, or no order will be executed. A basket can only be submitted with this submission restriction if it contains only orders with the execution restriction FOK and if all orders were entered for the same exchange.

4.14.2 Adding Orders to the Basket

Orders can be added to the basket in the following ways:

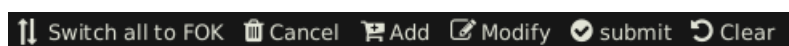

- Drag & drop orders from the Own Orders panel to the Basket panel. As basket orders do not have a status, orders that were deactivated in the Own Orders panel will be submitted as active orders when the basket is submitted.
- Using the Order Entry panel by pressing the **Basket** button (see [Order Entry Advanced Horizontal](#)).
- Drag & drop orders from the Market Details panel to the Basket panel. In this case an order with the opposite side but same contract, area (as set in Market Details panel), quantity and price would be added to the basket.
- Drag & drop orders from the Order Book Details panel to the Basket panel. Like for the Market Details panel, a matching order would be added to the basket.
- Import orders using the file import functionality (see [File Import](#)).
- Copy & paste one or more orders from Microsoft Excel (see [Paste](#)).
- Using the Floating Order Entry panel by pressing the Add button in **Basket** panel (see [Basket Actions](#)).

4.14.3 Basket Actions

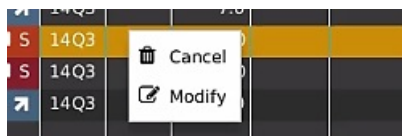

A user can perform an order action for existing orders by selecting one or more orders (depending on the action) and clicking an order action button. More than one order can be selected by holding the ctrl key and left clicking on multiple orders. Some actions are also available in a context menu when right clicking on an order in the panel:

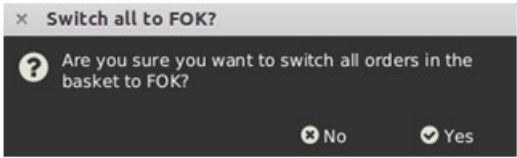

Action Name	Description
Switch all to FOK	<p>All orders in the basket will be switched to the execution restriction "FOK". The action must be confirmed in the following confirmation dialogue:</p>  <p>When switching to the execution restriction "FOK", the AOT flag will be automatically set to "No" for all orders.</p>
Cancel (also in context menu)	Deletes all selected orders.
Add	<p>Opens a floating Order Entry panel to add a new order to the basket:</p>  <p>The Order Entry panel does not have an ordinary submit button, but only the "basket" button to submit orders into the basket.</p> <p>The AOT flag is displayed only if the order is being added for a remote product for which AOT is enabled.</p>

Action Name	Description
Modify (also in context menu)	<p>Opens a floating order modification panel:</p> <p>The AOT flag is displayed only if the order is being modified for a remote product for which AOT is enabled.</p>
Submit	Submits all orders of the basket (not only the selected ones) to the system.
Clear	Removes all orders from the basket.

4.14.4 Column Description

Depending on the configuration of the connected exchange, only a subset of the following columns could be available:

Column Title	Name	Description
Area	Area	The area for which the order has been entered,
B/S	Order Side	<p>The order side. Background colour of the Order Side column is the same as the background colour of the Order Entry panel as described in Order Entry Advanced Horizontal i.e. red for sell and blue for buy side. In addition, the sell side has a red arrow pointing downwards towards the right is positioned to the left of the "S". In the case of the buy side, there is a green arrow pointing upwards towards the right is positioned on the right hand side of the displayed "B"</p> <p>Valid values: B - Buy S - Sell</p>
Ctrct	Contract	The traded contract.
RCtrct	Rear contract	The traded rear contract (for more details please refer to Block Order Entry Field Description).
Qty	Quantity	The order quantity.
PQty	Peak Quantity	The peak quantity of an iceberg order
Prc	Price (Limit)	The limit price of the order.
SPrc	Stop price	The Stop price of the Stop limit order
Acct	Account	The account type of the order. Account type values of the order are exchange specific (please refer to DFS180 Public Message Interface).

Column Title	Name	Description
Type	Type	The order type. Valid values: - REG - Regular order - ICB - Iceberg order - IND - Indicative not-executable order - OTC - Over the counter order / OTC order - STP – Stop Order
State	Status	The status of the order. Valid values: ACTI - the order is active HIBE - the order is deactivated
AOT	Automatic Order Transfer	The automatic order transfer. A flag indicating whether the automatic order transfer to the linked contract shall be performed after the trading ends in XBID. See <i>DFS160a</i> . Valid values: Yes - the order shall be transferred to the linked contract No - the order shall not be transferred to the linked contract
ExeRes	Execution Restriction	The execution restriction of the order. Valid values: NON - None IOC - Immediate or cancel FOK - Fill or kill AU - Auction only
ValRes	Validity Restriction	The validity restriction of the order. Valid values: GFS - good for session GTD - good till date
ValDate	Validity Date	The validity date of the order.
Product	Product	The product for which the order was entered.
Txt	Text	The optional order text field.
TA/BG	Trading Account/Balancing Group	The trading account/balancing group for which the order was entered.
O/C	Open or Close	Open closed indicator Valid values: "O": Open position indicator "C": Close position indicator
CHs	Clearing House	The clearing house of the current basket order.
PPD	Peak Price Delta	The peak price delta of the current iceberg order.

4.14.5 Customisation and Filters

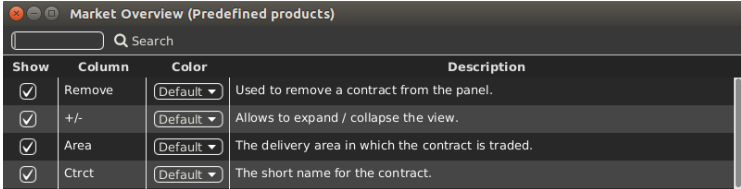
Feature	Description
Column Selection	The selection of displayed columns can be customised as described in Column Customization Window .
Row Sorting	The rows of the panel can be sorted by the values in the columns <i>Area</i> or <i>Ctrct</i> as described in Row Sorting .
Order of Columns	The order of columns can be customised as described in Column Order .
Column Colour	The background colour of the columns can be customised as described in Background Colour .
Search Column	<p>To make the selection of the columns easier, a Search field is provided which is located at the.</p> <p>In order to filter the columns, a users enters the desired string into the Search field and clicks the magnifier icon. As a result, only the columns containing the string in the Description of the column will be listed. The search is case sensitive.</p> 
Submission Restrictions	Defines the submission restriction for all orders of the basket as described in Submission Restrictions .
Switch all to FOK Add Modify Submit Clear Cancel	Each basket action can be individually turned on or off. The available basket actions are described in Basket Actions .

4.14.6 Import

4.14.6.1 General

Order importing to a basket can either be done by importing a prepared .csv file, or by copying data from MS Excel and then pasting it into ComTrader by using the operation system clipboard. Both options are available in the slide-in menu of ComTrader which can be opened or closed by clicking on the panel title:

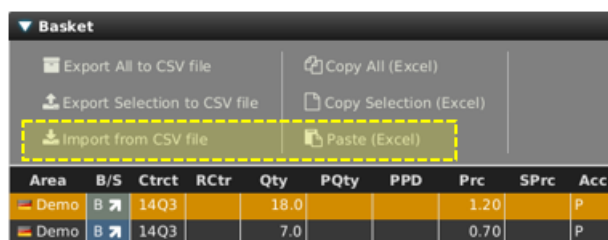

Independently of how orders are imported, the system will warn users with a confirmation dialogue if any duplicate orders are imported into the Basket panel (can be enabled/disable via Settings>Trading Preferences>Validate Basket Import, see [Trading Preferences](#)).

4.14.6.2 File Import

When clicking "Import from CSV file", a file selection menu will open where the user can select a prepared .csv file to upload. All orders in the file will then be added to the basket.

The import format is identical to the export file format ([Panel Export](#)), which can be used as a template to prepare the import file. Rules analogical to those described in [Panel Export](#) apply during the file import.

Some columns are always mandatory whilst others are dependent on a specific condition:

Column Name (to be used in the import file)	Full Name	Mandatory or Optional
Area	Area	Mandatory
Ctrct	Contract	Mandatory
RCtrct	Rear Contract	<i>Optional</i>
Prc	Price	Mandatory
Qty	Quantity	Mandatory
SPrc	Stop Price	Mandatory if the order type is "STP", else <i>optional</i>
PQty	Peak Quantity	Mandatory if the Validity Restriction is "ICB", else <i>optional</i>
PPD	Peak Price Delta	Mandatory if the Validity Restriction is "ICB", else <i>optional</i>
Type	Order Type	Mandatory
AOT	Automatic Order Transfer	<i>Optional.</i> Valid values: Yes – the order shall be transferred to the linked contract No – the order shall not be transferred to the linked contract The AOT flag for a remote order will be set: - To the value contained in the AOT column for this order in the imported file. - According to the user's default settings (see Trading Preferences)) in case the user has not submitted any value in the AOT column.
Accnt	Account	Mandatory
TA	Offer Trading Account	Mandatory
ExeRes	Execution Restriction	Mandatory
ValRes	Validity Restriction	Mandatory
ValDate	Validity Date	Mandatory if the Validity Restriction is "GTD", else <i>optional</i>
B/S	Order Side	Mandatory
Product	Product	<i>Optional</i>
Txt	Text	<i>Optional</i>

Column Name (to be used in the import file)	Full Name	Mandatory or Optional
CHs	Clearing House	Mandatory (for products using clearing houses)

4.14.6.3 Paste

One or more orders can be selected and copied into MS Excel and then imported into ComTrader by clicking the “Paste (Excel)” button. All orders from the selection will then be added to the basket.

The first row of the selection must contain the column titles and the selection cannot contain empty rows. The order import format is identical to the export format when clicking on the “Copy All (Excel)” or “Copy Selection (Excel)” buttons (see [Panel Export](#)), except that the export format contains an empty row which must be removed before importing the data back to ComTrader.

4.14.7 Export

The panel content can be exported into a .csv file or copied to the system clipboard as described in [3.3 Panel Export](#).

4.15 Own Market

4.15.1 General

Area	Ctrct	Tm	Cur	Pha	Sta	B	B	BR	IBQty	OBQty	SBQty	OBPr	A	A	A	Spread	OAPrc
DA1	17-18null	CET	EUR	SDAT	ACTI	▲	▼	↻					▲	▼	↻		
DA1	18-19null	CET	EUR	CONT	ACTI	▲	▼	↻					▲	▼	↻		
DA1	19-20null	CET	EUR	CONT	ACTI	▲	▼	↻					▲	▼	↻		
DA1	20-21null	CET	EUR	CONT	ACTI	▲	▼	↻	10.0	10.0	10.0	13.00	▲	▼	↻		
DA1	21-22null	CET	EUR	CONT	ACTI	▲	▼	↻	30.0	30.0	30.0	12.00	▲	▼	↻	2.00	14.00
DA1	22-23null	CET	EUR	CONT	ACTI	▲	▼	↻					▲	▼	↻		
DA1	23-00null	CET	EUR	CONT	ACTI	▲	▼	↻					▲	▼	↻		

The *Own Market panel* gives an overview and allows the direct modification of the best own orders on both sides of the order book.

Orders are displayed according to the following rules:

- Orders are entered for a balancing group that is assigned to the logged in user.
- For each side of the order book, only the order with the highest execution priority is displayed.
- The best orders are selected on delivery area level. So only orders that have been entered for the selected delivery area are displayed.

4.15.2 Adding and Removing Contracts

Contracts can be added and removed by using the instrument navigator, as described in [Built-in Instrument Navigator](#).

Contracts can also be removed by right clicking on a contract and choosing the context menu action “Remove” (see [Actions in the Context Menu](#)).

4.15.3 Order Modification

4.15.3.1 General Description

The main purpose of the Own Market panel is to provide a quick and simple view that allows the possibility of modifying the price level of a trader's best orders for a contract. All price modifying actions are depending on a user-defined "Step-Size", which defines the magnitude of the change and modification of the value in the particular row. With the "Step-Size" field functionality the user can define the "Tick-Size" of the price for each product in the built-in instrument navigator (for more details please refer to 3.5 *Built-in Instrument Navigator*). The "Step-Size" field contains Step Up, Step Down, Narrow and Widen action buttons.

4.15.3.2 Actions in the Contract Row

On each side of the order book, three columns contain actions which are only executed for the best order on this order book side.

Available actions are:

Title	Name	Symbol	Description
BU	Bid Up		Raises the order price of the best bid order by the value entered into the "Step Size" field related to the underlying product.
BD	Bid Down		Lowers the order price of the best bid order by the value entered into the "Step Size" field related to the underlying product.
BRI	Bid Refill		Resets the quantity of the best bid order to the initial quantity at order entry.
AU	Ask Up		Raises the order price of the best ask order by the value entered into the "Step Size" field related to the underlying product.
AD	Ask Down		Lowers the order price of the best ask order by the value entered into the "Step Size" field related to the underlying product.

Title	Name	Symbol	Description
AR	Ask Refill		Resets the quantity of the best ask order to the initial quantity at order entry.

4.15.3.3 Actions in the Context Menu

The context menu can be accessed by right clicking in any column of a contract row.

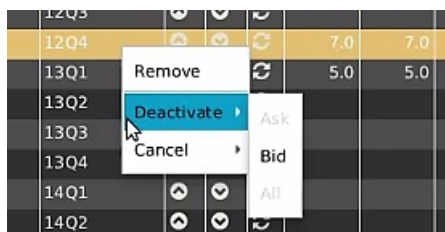

Available actions are:

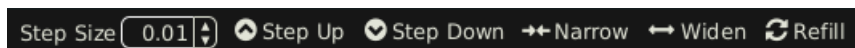

Action	Description
Remove	Removes the current contract row.
Deactivate	Offers the choice to deactivate the best bid order, ask order or both orders in this contract.
Cancel	Offers the choice to delete the best bid order, ask order or both orders in this contract.

4.15.3.4 Actions in the bottom menu bar

Whilst the actions in the contract row will only affect one side of the order book, the order actions in the bottom menu bar will always affect orders on both sides of the order book for a selected contract. In order to execute these actions, a contract row must be selected by left clicking on it in the panel's main table.

Available actions are:

Action	Symbol	Description
Step Up		Raises the limit price of the best bid and ask order for the selected contract by the value entered into the "Step Size" field related to the underlying product.
Step Down		Lowers the limit price of the best bid and ask order for the selected contract by the value entered into the "Step Size" field related to the underlying product.
Narrow		Raises the limit price of the best bid order and lowers the limit price of the best ask order for the selected contract by the value entered into the "Step Size" field related to the underlying product.
Widen		Raises the limit price of the best ask order and lowers the limit price of the best bid order for the selected contract by the value entered into the "Step Size" field related to the underlying product.
Refill		Resets the quantities of the best bid and ask orders for the selected contract to the initial quantities at order entry.

4.15.4 Column Description

Depending on the configuration of the connected exchange only a subset of the following columns could be available:

Column Title	Name	Description
--------------	------	-------------

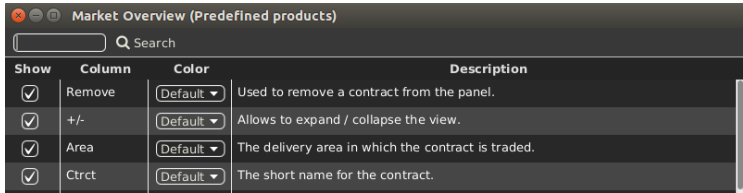

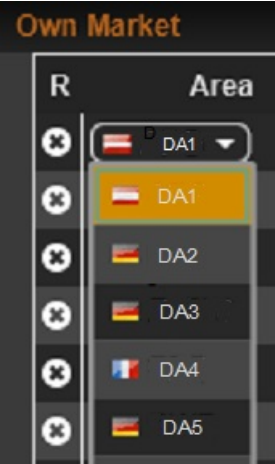
Column Title	Name	Description
Remove	Remove	Clicking on the cross-symbol (✕) will remove the current contract from the panel.
Area	Area	The delivery area in which the contract is traded
Ctrct	Contract	A short name for the contract.
TmZn	Time Zone	Time zone identifier of the time zone the product is operated in. Valid values: CET – Central European Time (Central European Summer Time) Europe/London – Greenwich Mean Time (British Summer Time)
Pha	Phase	The contract phase. Valid values: CONT - Continuous Trading BALA - Balancing Phase AUCT - Auction CLSD - Closed SDAT - Same Delivery Area Trading (matching of orders is possible only within the same delivery area)
Sta	Contract Status	The contract status. Valid values: IACT – the contract is not available for trading ACTI – the contract is active and available for trading HIBE – the contract is deactivated by market operators
Cur	Currency	Currency for displayed contracts.
BU	Bid Up	Contains the “Up” order action for the best buy order (see Order Modification).
BD	Bid Down	Contains the “Down” order action for the best buy order (see Order Modification).
BR	Bid Refill	Contains the “Refill” order action for the best buy order (see Order Modification).
IBQty	Initial Bid Quantity	Initial quantity of the best buy order.
OBQty	Own Bid Quantity	Own quantity of the best buy order.
SBQty	Shown Bid Quantity	Shown quantity of the best buy order.
OBPrc	Own Bid Price	Limit price of the best buy order.
Spread	Spread	The limit price difference between the best buy and sell order.
OAPrc	Own Ask Price	Own quantity of the best sell order.
SAQty	Shown Ask Quantity	Shown quantity of the best sell order.
OAQty	Own Ask Quantity	Own quantity of the best sell order.

Column Title	Name	Description
IAQty	Initial Ask Quantity	Initial quantity of the best sell order.
AU	Ask Up	Contains the "Up" order action for the best sell order (see Order Modification).
AD	Ask Down	Contains the "Down" order action for the best sell order (see Order Modification).
AR	Ask Refill	Contains the "Refill" order action for the best sell order (see Order Modification).
Bid	Bid	Current price of the best buy order in the local view of the selected contract (not necessarily an own order).
Ask	Ask	Current price of the best sell order in the local view of the selected contract (not necessarily an own order).
LQty	Last Trade Quantity	The quantity of the last trade in the local view for this contract.
LPrc	Last Trade Price	The price of the last trade in the local view for this contract.
BCH	Bid Clearing House	The clearing house of the own bid order.
ACH	Ask Clearing House	The clearing house of the own ask order.
separator 1	Separator	Customisable separator for columns which can be moved, resized or coloured.

4.15.5 Customisation and Filters

Feature	Description
Column Selection	The selection of displayed columns can be customised as described in Column Customization Window .
0	The rows of the panel can be sorted by the values in the columns <i>Area</i> or <i>Ctrct</i> as described in Row Sorting .
Order of Columns	The order of the columns can be customised as described in Column Order .
Column Colour	The background colour of the columns can be customised as described in Background Colour .
Search Column	<p>To make the selection of the columns easier, a Search field is provided which is located at the.</p> <p>In order to filter the columns, a users enters the desired string into the Search field and clicks the magnifier icon. As a result, only the columns containing the string in the Description of the column will be listed. The search is case sensitive.</p> 

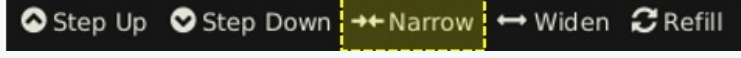
Feature	Description
Bottom Bar Functions	 <p>Clicking on the (+) symbol in the bottom bar will open a dialogue to customise the order and the availability of functions on the bottom bar (see Customize Bottom Bar).</p>
Set one Delivery Area	 <p>The delivery area for each displayed contract can be changed by clicking on the selection list in the column "Area".</p>
Set all Delivery Areas	 <p>Selecting a delivery area in the list will immediately switch the delivery area value for all contracts in the panel (that are tradable in the new area) to the newly selected area. Selecting the value "All" has no effect.</p>
Delivery-Day	 <p>Determines the display of contracts in the panel based on their delivery date.</p> <p>Valid values: Today - Only contracts that are starting delivery today are displayed. Tomorrow - Only contracts that are starting delivery tomorrow are displayed. All - Contracts are displayed independent of delivery date.</p>
Order Type	 <p>Determines the type of orders which are displayed.</p> <p>Valid values: All - All orders are displayed. Firm - Only non-indicative orders are displayed. Indicative - Only indicative orders are displayed.</p>

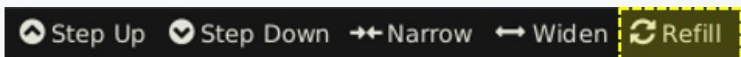
Feature	Description
Clearing House	 <p>Determines the display of orders based on clearing houses (more than one value can be selected). Only orders which were entered for the selected clearing houses will be displayed.</p> <p>Valid values: Select All - All available clearing houses are selected. Only tradeable - Only orders which were entered for clearing houses assigned to the logged in trader are displayed. Clear all - The selection of clearing houses is reset. Clearing House list - One or more clearing houses can be selected from the list.</p>
Step Up	 <p>Raises the limit price of the best bid and ask order for the selected contract by the value entered into the "Step Size" field.</p>
Step Down	 <p>Lowers the limit price of the best bid and ask order for the selected contract by the value entered into the "Step Size" field.</p>
Narrow	 <p>Raises the limit price of the best bid order and lowers the limit price of the best ask order for the selected contract by the value entered into the "Step Size" field.</p>
Widen	 <p>Raises the limit price of the best ask order and lowers the limit price of the best bid order for the selected contract by the value entered into the "Step Size" field.</p>
Refill	 <p>Resets the quantities of the best bid and ask orders for the selected contract to the initial quantities at order entry.</p>

4.16 OTC

4.16.1 General Description

▶ OTC												
UserName	UsrCode	Area	B/S	Ctr▲	Qty	Prc	AcCnt	St	Orig TA	Recv TA	CH	+
TM003-BG	TRD003	🇩🇪 Demo	B	18Q4	16.0	0.70	P	✓	Balancing Group 1	Balancing Group 2	CH01	

+ [Dropdown] Deactivate Activate Start acceptance... Reject Modify Cancel

The OTC panel displays:

- all OTC orders entered by the logged in trader or other traders of the same balancing group and
- all incoming OTC orders to the balancing groups assigned to the logged in trader.

The panel also contains the actions to accept, modify or reject an outgoing or incoming OTC trade offer.

4.16.2 OTC Order Actions

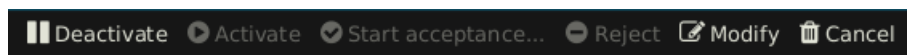

A user can perform order action for existing orders by selecting (one or more) orders and clicking an order action button or by right clicking on an order and choosing an action from the context menu:

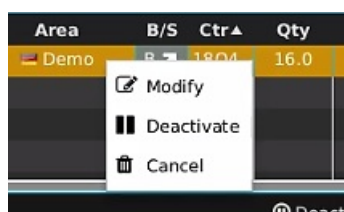

Availability of an action depends on whether the selected order is an outgoing or incoming OTC order.

The following order actions are available:

Action Name	Description
Deactivate (<i>outgoing orders only</i>)	Deactivates the selected order(s). One or more orders can be selected.
Activate (<i>outgoing orders only</i>)	Activates the selected order(s). One or more orders can be selected.
Start Acceptance (<i>incoming orders only</i>)	Opens a pre-filled Order Entry panel where only the values in the fields "Area" (mandatory) and "Text" can be modified. Clicking on the Buy/Sell button accepts the OTC trade offer.
Reject (<i>incoming orders only</i>)	Rejects all selected incoming OTC orders. One or more orders can be selected.
Modify (<i>outgoing orders only</i>)	Opens an order modification panel to modify the selected order. Only order can be selected.
Cancel (<i>outgoing orders only</i>)	Deletes the selected order(s). One or more orders can be selected.
Resend	Resends the selected order. This is only possible for orders in ERR state.
Prefill	Opens a floating Order Entry panel which is pre-filled with the exact same values of the order in ERR state.
Remove	Removes the selected order in an ERR state from the Own Order panel

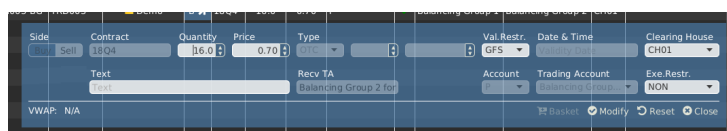
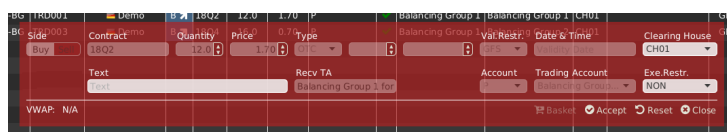

Action Name	Description
Remove All	Removes all orders in an ERR state from the Own Order panel

4.16.3 Column Description

Depending on the configuration of the connected exchange, only a subset of the following columns could be available:

Column Title	Name	Description
UsrName	User Name	User name of the order owner.
UsrCode	User Code	User code of the user performing the last successful action on the order. The bold text in the column User is used whenever a displayed user is the same as the logged in user. Note that when trading on behalf, the bold text is applied to the on-behalf user (i.e. if user1 acts on behalf of user2, then the bold text is applied for the user2).
Area	Area	Area for which the order has been entered,
B/S	Order Side	Order side. Background colour of the Order Side column is the same as the background colour of the Order Entry panel as described in Order Entry Advanced Horizontal , i.e. red for sell and blue for buy side. In addition, the sell side has a red arrow pointing downwards towards the right is positioned to the left of the "S". In the case of the buy side, there is a green arrow pointing upwards towards the right is positioned on the right hand side of the displayed "B" Valid values: B - Buy S - Sell
Ctrct	Contract	Traded contract.
Time Zone	TimeZone	Time zone identifier of the time zone the product is operated in. Valid values: CET – Central European Time (Central European Summer Time) Europe/London – Greenwich Mean Time (British Summer Time)
Qty	Quantity	Order quantity.
Prc	Price (Limit)	Limit price of the order.
Cur	Currency	Order currency. Valid values: EUR - Euro
Accnt	Account	Account type of the order. Account type values of the order are exchange specific (please refer to DFS180 Public Message Interface).

Column Title	Name	Description
State	State	Status of the order. Valid values: ACTI - The contract is active and available for trading (green tick  is shown). HIBE - The contract is temporarily deactivated (yellow padlock  is shown). SENT - The order is in the process of being sent to the server (yellow transmission icon  is shown). ERR - The order was refused by server (red cross-symbol  is shown). MODI - The order modification is in process of sending to server (yellow padlock  is shown). More information can be also displayed in order's tooltip.
Orig BG / Orig TA	Originator Balancing Group / Trading Account	Balancing group of the user who entered the OTC order.
Recv BG / Recv TA	Receiving Balancing Group / Trading Account	Receiving balancing group of the OTC order.
CH	Clearing House	Clearing Houses and Clearing Accounts of the order.
Txt	Text	Optional order text field.
ValRes	Validity Restriction	Validity restriction of the order. Valid values: GFS - Good for session GTD - Good till date
ValDate	Validity Date	Validity date of the order.
OrdrID	Order ID	Order id of the order.
IOrdrID	Initial Order ID	Initial order id of the order. If the order is modified it can sometimes get a new order id but the initial order id will always remain identical.
Product	Product	Product for which the order was entered.
Timestamp	Timestamp	The entry time of an order.
LastUpdTm	Last Update Time	The last time this order was modified.

4.16.4 Customisation and Filters

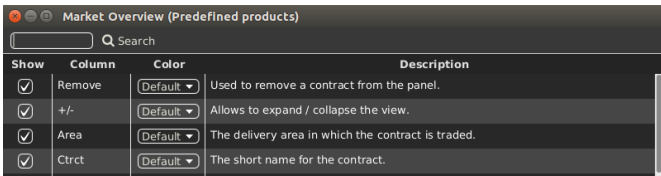
Feature	Description
Column Selection	The selection of displayed columns can be customised as described in Column Customization Window .
Row Sorting	The rows of the panel can be sorted by the values in the columns <i>Area</i> or <i>Crct</i> as described in Row Sorting .
Order of Columns	The order of columns can be customised as described in Column Order .
Column Colour	The background colour of the columns can be customised as described in Background Colour .

Feature	Description
Search Column	<p>To make the selection of the columns easier a Search field can be used that is located at the top.</p> <p>In order to filter the columns, a user can enter the desired string into the Search field and can click the magnifying glass icon. As a result, only the columns containing the string in the Description of the column will be listed. The search is case sensitive.</p> 
Dynamic Filters	<p>Clicking on the funnel symbol () in the lower left corner of the panel will allow the user to create a custom filter to the panel as described in Dynamic Filters.</p>
Deactivate Activate Start acceptance Reject Modify Cancel	<p>Each OTC order action can be individually turned on or off. The available OTC order actions are described in OTC Order Actions.</p>

4.16.5 Export

The panel content can be exported in a .csv file or copied to the system clipboard as described in [Panel Export](#).

4.17 Chart

4.17.1 General Description

The *Chart* panel is used to graphically display trading activity ranging from the last hour to the last 24 hours.

The panel displays two different charts:

- **Price Chart**

Displays the course of trade prices over time for a specific contract in a line chart.

- **Volume Chart**

Displays the course of trade quantities over time for a specific contract in a bar chart.

Both charts are only displayed if the information of at least two trades is available for the selected contract. Trade information is only taken into account if at least one of the two orders that lead to the trade was entered for the selected area.

The effects of a trade recall or trade cancellation are reflected by removing the trade information from the chart.

The chart is updated whenever a trade in the selected contract and area is created.

In the price chart, the time and price information of each trade is represented by a single data point (a Self trade is represented by a red point, a non-self trade is represented by a green point). Opening prices of the selected contract in the delivery area are represented by points if available. An opening price is also visible even if the Chart area is empty (If less than two trades are available). All data points are connected linearly to form one continuous line.

In the volume chart, the time and volume information of each trade is represented by a single red bar (the higher the bar, the higher the volume).

4.17.2 Panel Mode

The panel can be operated in two different modes which can be selected on the left side of the bottom bar:

- **Linked Mode** (default)

The charts are only displayed when clicking the magnifying glass symbol (🔍) in either the Market Overview (Predefined products) panel, [Market Overview \(Predefined products\)](#) or Market Overview (User Defined Delivery Period) panel, see [Market Overview \(User Defined Delivery Period\)](#).

• **Standalone Mode**

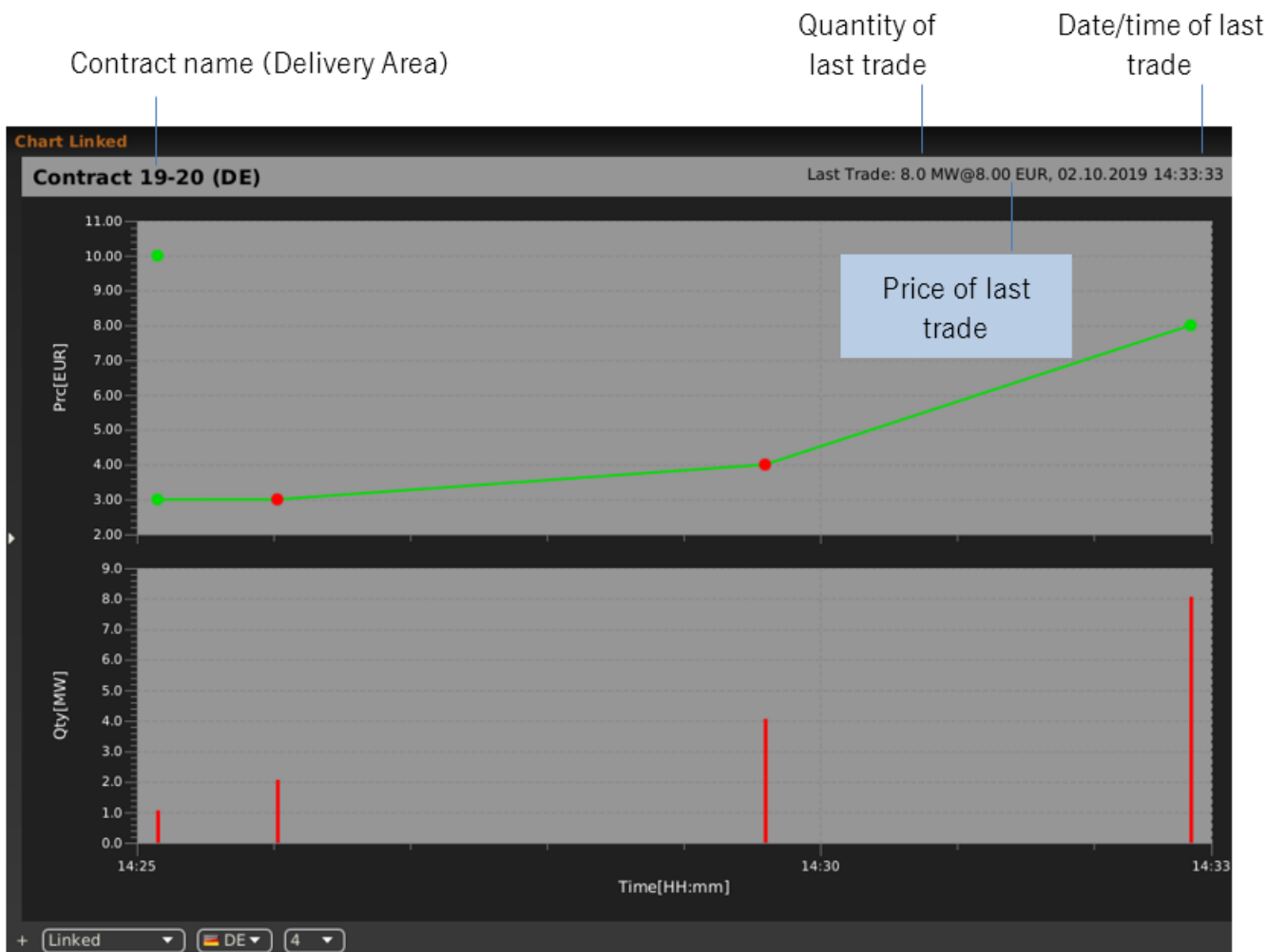

The contract for which the charts should be displayed is selected manually by dragging & dropping it from either the built-in instrument navigator or a standalone instrument panel, see [Instruments](#). In this mode, there are no dependencies between the chart component and other components, so several chart components for different contracts can be displayed in different panels.

The top row of the panel contains additional information for the selected contract:

4.17.3 Customisation and Filters

Feature	Description
Bottom Bar Functions	 <p>Clicking on the (+) symbol in the bottom bar will open a dialogue to customise the order and availability of functions on the bottom bar (see Customize Bottom Bar).</p>
Panel Mode	 <p>Determines the current operation mode of the panel.</p>

Feature	Description
Select Area	 <p>Allows the selection of an area for the displayed contract.</p>
Hour Range	 <p>Determines the observed time period. Both charts will always incorporate the most recent trade information as well as information of the past as defined by the value (in hours) of the hour range selection. Valid values are: 1, 4 (default), 8 and 24.</p>

4.18 Message

4.18.1 General Description

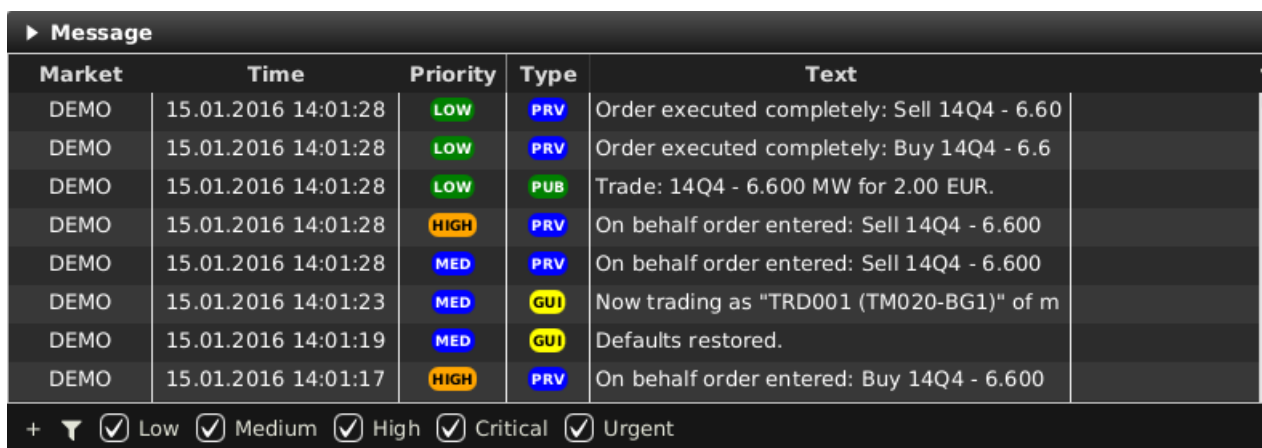

Market	Time	Priority	Type	Text
DEMO	15.01.2016 14:01:28	LOW	PRV	Order executed completely: Sell 14Q4 - 6.60
DEMO	15.01.2016 14:01:28	LOW	PRV	Order executed completely: Buy 14Q4 - 6.6
DEMO	15.01.2016 14:01:28	LOW	PUB	Trade: 14Q4 - 6.600 MW for 2.00 EUR.
DEMO	15.01.2016 14:01:28	HIGH	PRV	On behalf order entered: Sell 14Q4 - 6.600
DEMO	15.01.2016 14:01:28	MED	PRV	On behalf order entered: Sell 14Q4 - 6.600
DEMO	15.01.2016 14:01:23	MED	GUI	Now trading as "TRD001 (TM020-BG1)" of m
DEMO	15.01.2016 14:01:19	MED	GUI	Defaults restored.
DEMO	15.01.2016 14:01:17	HIGH	PRV	On behalf order entered: Buy 14Q4 - 6.600

+ [Filter Icon] Low Medium High Critical Urgent

The

Message panel displays messages of the trading system that the logged in user is authorised to receive. The limit of displayed messages is 1000. During ComTrader start, 2 hour message history is retrieved.

4.18.2 Column Description

Depending on the configuration of the connected exchange, only a subset of the following columns could be available:

Column Title	Name	Description
Market	Market	The exchange or client identification for which the message is valid.
Time	Time	The system time of the message.
Id	Message ID	A unique identifier for each message.
Priority	Priority	The message priority, can be low, medium, high, critical or urgent.
Type	Type	The message type which can be <i>private</i> (PRV), <i>public</i> (PUB) or <i>generated by the ComTrader</i> (GUI).
Text	Message Text	The message text.

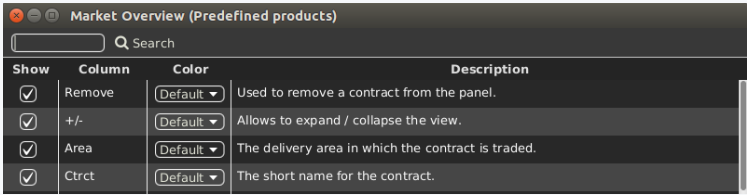
4.18.3 Customisation and Filters

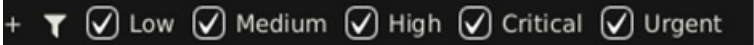
Feature	Description
Column Selection	The selection of displayed columns can be customised as described in Column Customization Window .
Order of Columns	The order of columns can be customised as described in Column Order .
Column Colour	The background colour of the columns can be customised as described in Background Colour .
Search Column	<p>To make the selection of the columns easier a Search field can be used that is located at the top.</p> <p>In order to filter the columns, a user can enter the desired string into the Search field and can click the magnifying glass icon. As a result, only the columns containing the string in the Description of the column will be listed. The search is case sensitive.</p> 
Dynamic Filters	Clicking on the funnel symbol () in the lower left corner of the panel will allow the user to create a custom filter to the panel as described in Dynamic Filters).
Bottom Bar Functions	 <p>Clicking on the (+) symbol in the bottom bar will open a dialogue to customise the order and availability of functions on the bottom bar (see Customize Bottom Bar).</p>
Priority Filters	 <p>The priority checkboxes in the bottom of the panel can be used to toggle the display of messages with a specific priority on and off.</p>

4.19 Trading Limit

4.19.1 General Description

Trading Limit								
Mbr	Type	Ctrct	Init	Cur	▲	Start	End	+
TM001	cash		100.00	0.00		26.01.2016	26.01.2016	

The *Trading Limit* panel displays the currently available cash and commodity limit on member level.

4.19.2 Column Description

Depending on the configuration of the connected exchange only a subset of the following columns could be available:

Column Title	Name	Description
Mmbr	Member	The member ID to which the trading limit is available.
Type	Type	The type of the trading limit. Valid values: cash - Cash limit commodity - Commodity limit
Ctrct	Contract	The contract for which the trading limit is valid.
Currency	Currency	Currency of the trading limit.
Init	Initial limit	The initial value of the trading limit.
Cur	Current limit	The current value of the trading limit.
Start	Start	The first date when the trading limit is applicable to the member ID.
End	End	The last date when the trading limit is applicable to the member ID.

4.19.3 Customisation and Filters

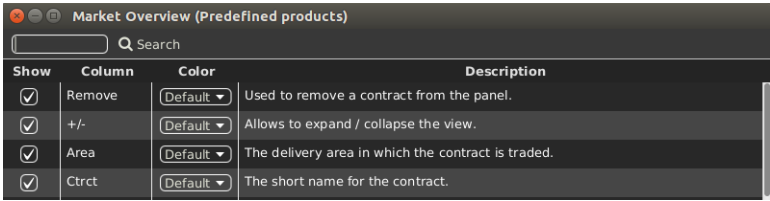
Feature	Description
Column Selection	The selection of displayed columns can be customised as described in Column Customization Window .
Row Sorting	The rows of the panel can be sorted by the values in the columns <i>Area</i> , <i>Ctrct</i> , <i>Val</i> , <i>Start</i> or <i>End</i> as described in Row Sorting .
Order of Columns	The order of columns can be customised as described in Column Order .
Column Colour	The background colour of the columns can be customised as described in Background Colour .
Search Column	<p>To make the selection of the columns easier a Search field can be used that is located at the top.</p> <p>In order to filter the columns, a user can enter the desired string into the Search field and can click the magnifying glass icon. As a result, only the columns containing the string in the Description of the column will be listed. The search is case sensitive.</p> 

4.19.4 Cash Limit Breach

In case of a limit breach (the current trading limit is negative), all members orders are automatically hibernated. Whenever the trading limit of one or more members is breached the following popup window is sent to all affected members.

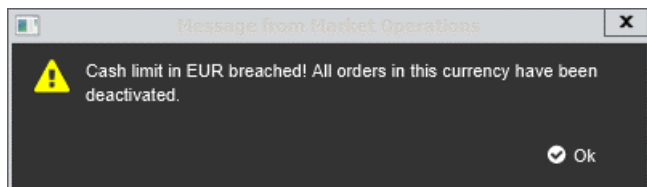

4.20 Instruments

4.20.1 General Description

The standalone *Instrument* panel (see also [Built-in Instrument Navigator](#)) provides an overview of all products and contracts tradable by the logged in user.

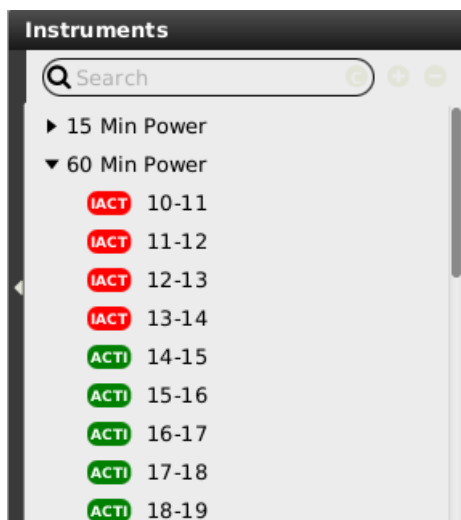

The standalone instrument panel will display the following contracts:

- contracts that are currently tradeable
- contracts that are in the pre-delivery phase (after trading end, before delivery)
- contracts that are currently in delivery.

If there are one or more active contracts for a product, a small black arrow is displayed to the left of the product. Clicking on this button will expand the list of contracts for this product.

4.20.2 Product information

Property	Value
Exchange	EPEX
Product Type	ENERGY
Currency	EUR
Quantity Unit	MW
Group Name	
Base Product	
Execution Restriction	PEX
Price minimal value	-999.00
Price maximal value	9999.99
Price tick size	0.10
Quantity minimal value	0.0
Quantity maximal value	999.0
Quantity lot size	0.1

The standalone instrument panel can be used to provide detailed overview of a particular product.

This can be done by:

1. Dragging and dropping the product to the standalone Instruments panel (see [Adding contracts to other panels](#)).
2. Double clicking on the product.

Depending on the configuration of the connected exchange only a subset of the following rows could be available (for more details please refer to *MFG130 - Admin Manual WebGU*):

Property	Description
Exchange	The exchange for which the product is valid.
Product Type	The type of the product.
Currency	The currency of the product.
Quantity Unit	The units in which the product is traded.
Group Name	A unique name which is common to all products referencing the same (base) product.
Base Product	The product that is reference by the selected product
Master Product	The master product in XBID.
Linked Product	The local product linked to the master product.
Execution Restriction	Defines whether the orders or quotes belonging to the contracts of the product can be matched partially or only with the full quantity.
Price minimal value	Determines the minimum price limit at which an order can be placed for this product.
Price maximal value	Determines the maximum price limit at which an order can be placed for this product.
Price tick size	Determines the minimum increment in the limit price of an order for the product.
Quantity minimal value	Determines the smallest quantity of an order for this product.
Quantity maximal value	Determines the largest quantity of an order on a member level. If this information is not available, the largest quantity for the product is displayed.

Property	Description
Quantity lot size	Determines the minimum increment in the quantity of an order or trade for the product.
Amount maximum value	Determines the largest amount (quantity * limit price) of an order on a member level. If this information is not available, the largest amount for the product is displayed.
Delivery Units	The delivery units of the product in relation to the basic period. This value is used to calculate the traded amount, the trading limit of a member etc.
Supports Iceberg Orders	Indicates whether Iceberg orders for this product are supported or not.
Iceberg Minimum Peak Size	Determines the minimum quantity which a peak size of an iceberg order for this product can have.
Iceberg Delta Range	Determines the range of the possible price changes when a new slice of an iceberg order is entered.
Supports Quote Orders	Indicates whether Quote orders for this product are supported or not.
Min Quote Quantity	Determines the smallest quantity of a quote for this product.
Supports Lift Orders	Determines how the orders or quotes for contracts of this product will be matched into trades (Auto Matcher or Hit & Lift Matcher).
Linked Order Product	Determines whether linked orders are supported for the product for basket trading.
Supports Intra Product Spreads	Determines whether the system should generate the calendar (time) spreads for the "Futures" product. For more details please refer to Implied Price Calculation Rules .
Supports OTC Trades	Determines whether this product can be traded OTC.
OTC only	Determines whether this product can exclusively be traded OTC and cannot be traded in a continuous market.
Supports Stop Orders	Determines whether stop limit orders are supported for the product.
Allow PnC Trades	Determines whether private and confidential trading (PnC) for the product is available.
Allow On-Exchange-Prearranged Trades	Determines whether on-exchange trading (OPT) for the product is available.
Time zone	Time zone identifier of the time zone the product is operated in.
Cash Limits Enabled	Indicates whether the cash limit is configured for the product or not.
Default Product Risk Set	<p>The Risk Set parameters with their values assigned to the product.</p> <p>Valid values:</p> <ul style="list-style-type: none"> "Cash Limit Positive Price Buy Order Parameter" "Cash Limit Positive Price Sell Order Parameter" "Cash Limit Positive Price Buy Trade Parameter" "Cash Limit Positive Price Sell Trade Parameter" "Cash Limit Negative Price Buy Order Parameter" "Cash Limit Negative Price Sell Order Parameter" "Cash Limit Negative Price Buy Trade Parameter" "Cash Limit Negative Price Sell Trade Parameter" "Cash Limit Buy Order Parameter" "Cash Limit Sell Order Parameter" "Cash Limit Buy Trade Parameter" "Cash Limit Sell Trade Parameter"

4.20.3 Contract information

Property	Value
Contract Status	ACTI
Product	Continuous_Power_Base
Product Type	COMMODITY
Activation Point	03.11.2017 09:00:00
Expiry Point	03.11.2017 23:15:00
Delivery Start	04.11.2017 00:00:00
Delivery End	05.11.2017 00:00:00
Canonical	Yes
Delivery Area AMP - Trading Ph	CONT
Delivery Area AMP - Contract St	ACTI
Delivery Area APG - Trading Ph	CLSD
Delivery Area APG - Contract St	ACTI
Delivery Area BET - Trading Ph	CONT
Delivery Area BET - Contract St	ACTI
Delivery Area CEPS - Trading P	CONT
Delivery Area CEPS - Contract S	ACTI

The standalone instrument panel can be used to provide a detailed overview of a particular contract.

This can be done by:

1. Dragging and dropping the contract to the standalone Instruments panel (see [Adding contracts to other panels](#)).
2. Double clicking on the contract.

Depending on the configuration of the connected exchange, only a subset of the following rows could be available (for more details please refer to *MFG130 - Admin Manual WebGU*):

Property	Description
Exchange	The exchange for which the contract is valid.
Contract Status	The contract state Valid values: IACT - the contract is not available for trading HIBE - the contract is temporarily deactivated by market operators ACTI - the contract is available for trading STBY - the linked contract is in standby mode until remote contract is no longer traded
Product	The product of the selected contract.
Product Type	The product type of the selected contract.
Activation Point	The contract is active and tradable when the Activation Point is reached.
Expiry Point	The contract is active and tradable until the Expiry Point is reached.
Delivery Start	The contract delivery start.
Delivery End	The contract delivery end.

Property	Description
Canonical	Indicates whether the contract can be used as the underlying contract for a bespoke contract (for more details please refer to Creating a bespoke contract)
Delivery Area(s)	The delivery areas in which the contract is tradable are listed together with their state and trading phase.

4.20.4 Adding contracts to other panels

The standalone instrument panel can be used to add contracts rows to other panels (refer to the individual panel description).

This can be done by:

1. Left clicking on a contract in the instrument panel (keep button pressed).
2. Dragging the contract over to the other panel's main table.
3. Releasing the mouse button.

4.20.5 Collapsing / Expanding the Contract list

The list of contracts can also be expanded for all of the products at once by clicking the "+" button next to the search field, or collapsed, by clicking the "-" button:

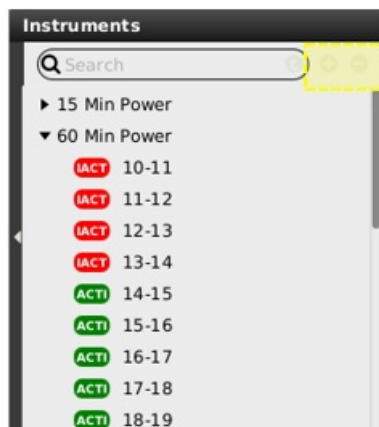

4.20.6 Contract Search

The list of displayed contracts can also be filtered by entering a string into the search field at the top of the instrument navigator:

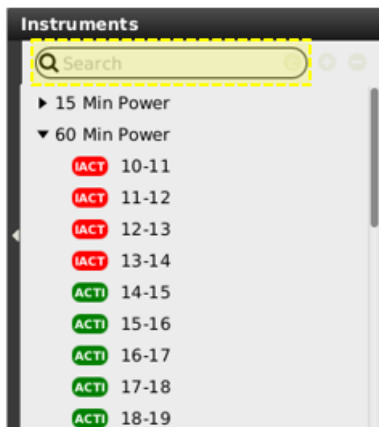

Clicking on the C/P switch button in the search field will switch between searching the entered string in the list of products (if "P" is visible) or the list of contracts (if "C" is selected).

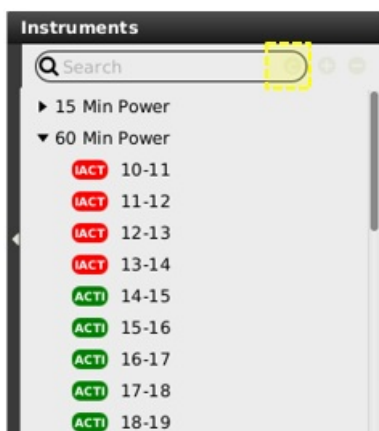

4.21 On Behalf

4.21.1 General Description

In the *On-Behalf* panel for traders and brokers, a market participant can define another trader for which the logged in user can then view data or perform actions.

Traders can only have access to trader data of the same member, whilst brokers can have access to all assigned user/members.

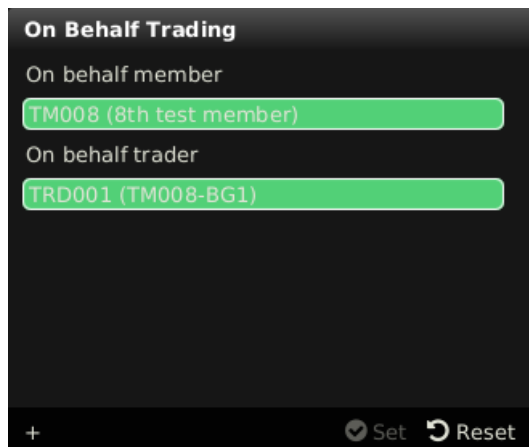

4.21.2 On Behalf Mode

In order to view data and perform actions for another user, the following values have to be selected:

Field	Description
On behalf member	The <i>Member ID</i> and <i>Member Name</i> of the logged in user and target user.
On behalf trader	The <i>User Code</i> and <i>User Name</i> of the target user.

After clicking the "Set" button, ComTrader is operated in the "on behalf" mode for the selected user (the selected user is not saved in the profile). The following panels will be affected whilst ComTrader is operated in the on-behalf mode:

Panel	Functionality in <i>on behalf</i> mode
Market Overview (Predefined products)	The display style of orders in the market will be based on the selected-on behalf user. For example: orders entered for the selected-on behalf user will be displayed in the style of own orders. The list of available delivery areas is still based on the admin user.
Market Details	
Order Book	
Details	
Market Overview (User Defined Delivery Period)	
Trading Limit	The panel content will be displayed as for the selected-on behalf user.
Own Order	The panel content will be displayed as for the selected-on behalf user. All actions available in the panel will be executed on behalf of the selected user.
Own Trades	
OTC	
Basket	
Order Entry Horizontal	Orders entry or modification via this panel will be performed on behalf of the selected user.
Order Entry Vertical	
Block Order Entry Horizontal	
Block Order Entry Vertical	

Clicking the "Reset" button will end the "on behalf" mode. The behaviour of all panels is switched back again to display data based on the logged in user.

4.21.3 Example

Trader 1 and trader 2 are assigned to the same member (member MEMBX).

Trader 1 is enabled by market operations to trade on behalf of trader 2.

To enter an order for trader 2, trader 1 must perform the following actions:

1. Open an On-Behalf panel.
2. Select the Member ID (MEMBX).
3. Select trader 2.
4. Enter the on-behalf mode by clicking the "set" button

5. Enter the order via the Order Entry panel
6. Exit the on-behalf mode by clicking the "Reset" button.

4.22 Quote Panel

4.22.1 General Description

The quote panel displays the current quotes by the logged in user and features a quote entry area to enter and maintain quotes. A user can enter one or two-sided quotes.

4.22.2 Adding and Removing Contracts

Contracts can be added by using the built-in instrument navigator (see [Built-in Instrument Navigator](#)) or by dragging contracts from a standalone instrument panel (see [Instruments](#)) and dropping them in the main table of the panel.

Contracts can be removed by clicking on the cross-icon  in each contract row or by deactivating the checkbox next to the contract's product in the built-in instrument navigator.

4.22.3 Quote Entry

Clicking on an existing contract name row will fill in the Contract field of the quote entry area and enable the quantity and price fields in order to enter data.

This close-up screenshot shows the quote entry area. The 'Contract' field is filled with '15Q3'. The 'Trading Account' is 'Balancing G...'. The 'Buy Qty' and 'Buy Prc' fields are active, showing 'Qty' and 'Price' respectively. The 'Sell Prc' and 'Sell Qty' fields are also active, showing 'Price' and 'Qty'. The 'Clearing House' is a dropdown menu, and the 'Indicative' checkbox is unchecked. At the bottom, there are 'Send Quote' and 'Reset' buttons.

The quote entry area contains the following fields:

Field Name	Description
Contract	The contract name.
Trading Account (Balancing group)	The trading account (Balancing group) of the user.
Buy Qty	The quantity of the quote's buy side.
Buy Prc	The price of the quote's buy side.
Sell Prc	The price of the quote's sell side.

Field Name	Description
Sell Qty	The quantity of the quote's sell side.
Clearing House	The clearing house. The Clearing House selection box is available only when the Clearing House functionality is allowed on the product level of the selected contract.
Indicative	If the checkbox is activated the quote will be submitted as an indicative quote.

The quote entry area also contains the following buttons:

Button	Description
Send Quote	Submits the quote to the selected exchange.
Reset	Clears data from the quote entry fields.

4.22.4 Quote Modification

4.22.4.1 General Description

Existing quotes can be modified in three ways:

1. by directly clicking on the quote actions in the contract row,
2. by clicking on the quote actions in the bottom bar of the panel.

All price modifying actions are depending on the user-defined "Step-Size", which defines the magnitude of the change.

4.22.4.2 Quote actions in the contract row

On each side of the order book three columns are containing actions which are only executed for existing quotes on the selected order book side.

Available actions are:

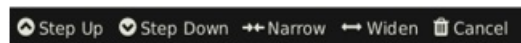

Action	Symbol	Description
Up		Raises the quote price by the value entered into the "Step Size" field.
Down		Lowers the quote price by the value entered into the "Step Size" field.
Cancel		Cancels the quote on the selected side.

4.22.4.3 Quote actions in the bottom menu bar

Quote actions in the bottom menu bar will always affect both sides of the order book for a selected contract. In order to execute these actions, a contract row must first be selected by left clicking on it in the panel's main table.

Available actions are:

Action	Symbol	Description
Step Up		Raises the limit price of both quote sides by the value in the "Step Size" field.
Step Down		Lowers the limit price of both quote sides by the value in the "Step Size" field.
Narrow		Increases the limit price of the bid side and lowers the limit price of the ask side by the value in the "Step Size" field.
Widen		Lowers the limit price of the bid side and increases the limit price of the ask side by the value in the "Step Size" field.
Cancel		Cancels both sides of the quote for the selected contract.

4.22.5 Column Description

Depending on the configuration of the connected exchange only a subset of the following columns could be available:

Column Title	Name	Description
Remove	Remove	Clicking on the cross-symbol () will remove the current contract from the panel.
MrktArea	Market Area	The delivery area in which the selected contract is traded.
Ctrct	Contract	A short name for the contract.
TmZn	Time Zone	Time zone identifier of the time zone the product is operated in. Valid values: CET – Central European Time (Central European Summer Time) Europe/London – Greenwich Mean Time (British Summer Time)
Cur	Currency	Currency for displayed contracts.

Column Title	Name	Description
BU	Step Bid Up	Contains the "Up" quote action for the bid side (see Quote actions in the contract row).
BD	Step Bid Down	Contains the "Down" quote action for the bid side (see Quote actions in the contract row).
BX	Bid Cancel	Contains the "Cancel" action for the bid side (Quote actions in the contract row).
IBQty	Initial Bid Quantity	Initial quantity of the quote side.
OBQty	Own Bid Quantity	Own quantity of bid side.
OBPrc	Own Bid Price	Limit price of the best buy order.
Spread	Spread	The limit price difference between best buy and sell order.
OAPrc	Own Ask Price	Limit price of the best sell order.
OAQty	Own Ask Quantity	Own quantity of the best buy order.
IAQty	Initial Ask Quantity	Initial quantity of the best sell order.
AU	Step Ask Up	Contains the "Up" quote action for the ask side (see Quote actions in the contract row).
AD	Step Ask Down	Contains the "Down" quote action for the ask side (see Quote actions in the contract row).
AX	Ask Cancel	Contains the "Cancel" quote action for the ask side (Quote actions in the contract row).
Bid	Bid	Current price of the best buy order in the local view of the selected contract (not necessarily an own order).
Ask	Ask	Current price of the best sell order in the local view of the selected contract (not necessarily an own order).
LQty	Last Trade Quantity	The quantity of the last trade in the local view for this contract.
LPrc	Last Trade Price	The price of the last trade in the local view for this contract.
CH	Clearing House	The clearing house for the entered quote.
separator 1	Separator	Customisable separator columns which can be moved, resized or coloured

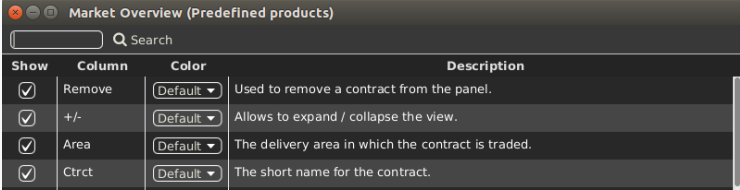
4.22.6 Customisation and Filters

Feature	Description
Column Selection	The selection of displayed columns can be customised as described in Column Customization Window .
Row Sorting	The rows of the panel can be sorted by the values in the columns <i>Area</i> or <i>Ctrct</i> as described in Row Sorting .

Feature	Description
Order of Columns	The order of columns can be customised as described in Column Order .
Column Colour	<p>The background colour of the columns can be customised as described in Search Column</p> <p>To make the selection of the columns easier a Search field can be used that is located at the top.</p> <p>In order to filter the columns, a user can enter the desired string into the Search field and can click the magnifying glass icon. As a result, only the columns containing the string in the Description of the column will be listed. The search is case sensitive.</p>  <p>Background Colour.</p>
Bottom Bar Functions	Clicking on the (+) symbol in the bottom bar will open a dialogue to customise the order and availability of functions on the bottom bar (see Customize Bottom Bar).
Set all Contract Areas	 <p>Selecting an area in the list will immediately switch the area value for all contracts in the panel (that are tradable in the new area) to the newly selected area.</p>
	 <p>Determines the display of contracts in the panel based on their delivery date.

 Valid values: Today - Only contracts that are starting delivery today are displayed. Tomorrow - Only contracts that are starting delivery tomorrow are displayed. All - Contracts are displayed independent of delivery date.</p>
Quote Type	 <p>The displayed quote type, valid values: Firm - Only quotes with type "Firm" are displayed Indicative - Only quotes with type "Indicative" are displayed All - All quotes are displayed</p>
Clearing Houses	 <p>Filters the panel content by the clearing houses. Multiple clearing houses can be selected by checking/unchecking them in the drop-down list. Only clearing houses which are assigned to the logged in user are displayed. Other functions are: Select All - Selects all clearing houses of the exchange Clear all - Resets the selection of clearing houses</p>
Trading Account	 <p>Filters the displayed quotes based on the trading account (balancing group) of the user.</p>

Feature	Description
Step Size	Determines the size of the step for all price modifying action buttons. Valid values: A number with maximum of two decimal places from 0.01 to 99 can be entered manually or by using the "up" (▲) or "down" (▼) arrows.
Step Up	Raises the limit price of both quote sides for the selected contract by the value entered into the "Step Size" field.
Step Down	Lowers the limit price of both quote sides for the selected contract by the value entered into the "Step Size" field.
Narrow	Raises the limit price of the quote bid side and lowers the limit price of the quote ask side for the selected contract by the value entered into the "Step Size" field.
Widen	Raises the limit price of the quote ask side and lowers the limit price of quote bid side for the selected contract by the value entered into the "Step Size" field.
Cancel	Cancels both sides of the quote for selected contract.

4.23 Implied Price Calculation Rules

4.23.1 General Description

The Implied Price Calculation Rules panel displays the implied price calculation rules available to the logged in user, enabling the creation and maintenance of implied price calculation rules.

Active implied price calculation rules will trigger the display of implied orders as described in [Implied Orders](#).

Implied Price Calculation Rules			
Products	Name	Type	Underlying cont*
60 Min Power, 15 Min Power	11Q1-11Q4 - 11-12	Product Family Implied Prices	15 Min Power 11Q1 - 15 Min
60 Min Power, 15 Min Power	10Q1-10Q4 - 10-11	Product Family Implied Prices	15 Min Power 10Q1 - 15 Min
60 Min Power, 15 Min Power	09Q1-09Q4 - 09-10	Product Family Implied Prices	15 Min Power 09Q1 - 15 Min
60 Min Power, 15 Min Power	15Q1-15Q4 - 15-16	Product Family Implied Prices	15 Min Power 15Q1 - 15 Min
60 Min Power, 15 Min Power	14Q1-14Q4 - 14-15	Product Family Implied Prices	15 Min Power 14Q1 - 15 Min

+ Add Remove Product All

4.23.2 Column Description

Depending on the configuration of the connected exchange, only a subset of the following columns may be available in the Implied Price Calculation Rules panel:

Column Title	Name	Description
Products	Products	Names of the products involved in the implied price calculation rule.
Name	Name	Implied price calculation rules name

Column Title	Name	Description
Type	Type	Implied price calculation rule type, valid values: <ul style="list-style-type: none"> - Intra-Product Spreads - an implied price calculation rule is based on contracts with a different delivery period of the same product. - Cross-Product Spreads - an implied price calculation rule is based on contracts with the same delivery period of two different products. - Product Family Implied Prices - An implied price is calculated for the contract(s) of the selected target product based on available orders for the contract(s) of the selected underlying product. It is only possible for the products, which belong to the same product family.
Underlying contracts	Underlying contracts	Contracts used for the implied price calculation.
Target contract	Target contract	The contract for in which the implied price will be calculated.

4.23.3 Customisation and Filters

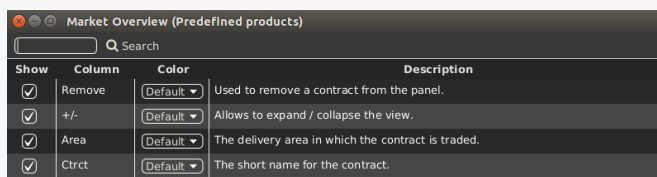
Feature	Description
Customize bottom bar	Clicking the "+" button will open a dialogue to customise the items on the button bar (see Customize Bottom Bar).
Column Selection	The selection of displayed columns can be customised as described in Column Customisation Window
Row Sorting	The rows of the panel can be sorted by the values in all columns as described in Row Sorting .
Order of Columns	The order of columns can be customised as described in Column Order .
Column Colour	The background colour of the columns can be customised as described in Background Colour .
Search Column	To make the selection of the columns easier a Search field can be used that is located at the top. In order to filter the columns, a user can enter the desired string into the Search field and can click the magnifying glass icon. As a result, only the columns containing the string in the Description of the column will be listed. The search is case sensitive.

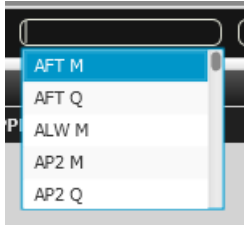

Feature	Description
Product	 <p>Only implied price calculation rules based on the product in this filter field will be displayed. Left clicking on the field displays a list of all available products:</p> 
Type	 <p>A filter field for the type of combinations, valid values:</p> <ul style="list-style-type: none"> - All – All implied price calculation rules are displayed - Intra-Product Spread – Only implied price calculation rules for Intra-Product Spreads are displayed - Cross-Product Spread – Only implied price calculation rules for Cross-Product Spreads are displayed - Product Family Implied Prices – Only implied price calculation rules for Product Family Implied Prices are displayed

4.23.4 Implied Price Calculation Rules Actions

The following implied price calculation rules actions are available:

Action Name	Description
Add	Opens the Add Calculation Rule wizard for the creation of new implied price calculation rules.
Remove	Removes a selected implied price calculation rules from the panel.

4.23.5 Add Calculation Rules Wizard

4.23.5.1 General

A user can add one of the three types of implied price calculation rules (i.e. Intra-Product Spreads, Cross-Product Spreads and Product Family).

Clicking on the “Add” button will open the Add calculation rules wizard in which implied price calculation rules can be created.

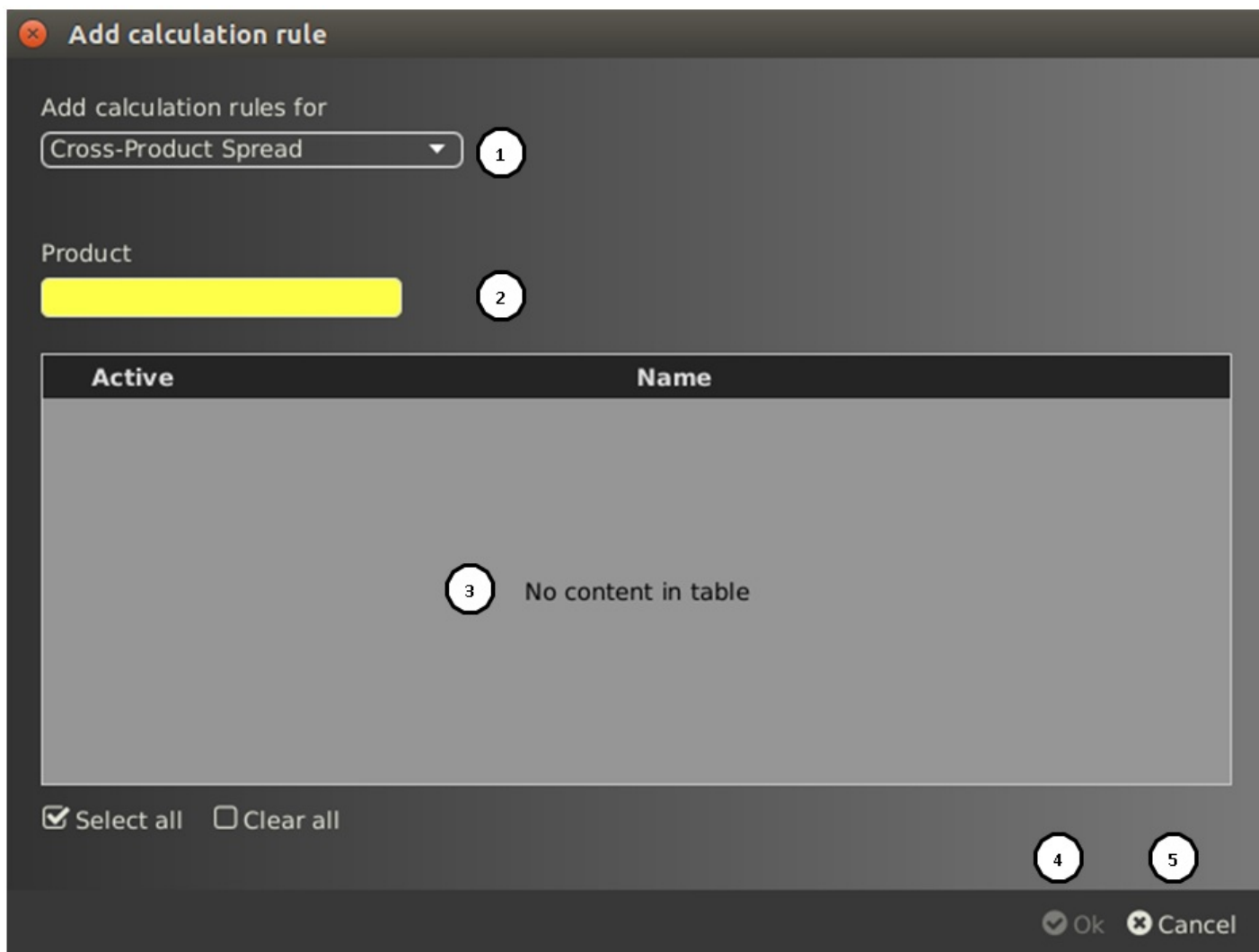

The following components are available in Add Calculation Rules Wizard:

#	Component	Description
1	Add calculation rules for	<p>A user selects the type of implied price calculation rule using the “Add calculation rules for” selection box. The following three types of Implied price calculation rules are available (for more details please refer to Column Description):</p> <ul style="list-style-type: none"> - Intra-Product - Cross-Product Spreads - Product Family Implied Prices <p>Target and underlying products, as well as Intra and Cross-Product Spreads can be created on backend side.</p> <p>Different controls for the Add Calculation Rules Wizard are provided based on the user's selection. For more details please refer to Creating implied price calculation rules for Intra Product Spreads, Creating implied price calculation rules for Cross-Product Spreads or Creating implied price calculation rules for Product Family.</p>

#	Component	Description
2	Product(s)	<p>When the type of implied price calculation rules are selected, the system automatically provides a list of available products for which implied price calculation rules should be created. Based on the selected type in "Add calculation rules for" selection box the following fields are available:</p> <ul style="list-style-type: none"> - Intra-Product Spreads – Product - Cross-Product Spreads - Product - Product family implied Prices – Underlying product and Target product
3	Implied price calculation rules table	<p>When the product is selected, the system automatically provides a list of implied price calculation rules in the table.</p> <p>A user can select implied price calculation rules to be created by ticking the checkboxes in the first "Active" column. All possible implied price calculation rules can be ticked by clicking the "Select all" button (clicking on "Clear all" will untick all ticked implied price calculation rules).</p>
4	OK	When clicking the "OK" button, the implied price calculation rule is created and displayed in the Implied Price Calculation Rules panel
5	Cancel	Clicking on "Cancel" button will close the Add Calculation Rules Wizard and cancel the implied price calculation rule creation process.

4.23.5.2 Creating implied price calculation rules for Intra Product Spreads

Implied price calculation rules for Intra-Product Spreads can be created in the following steps:

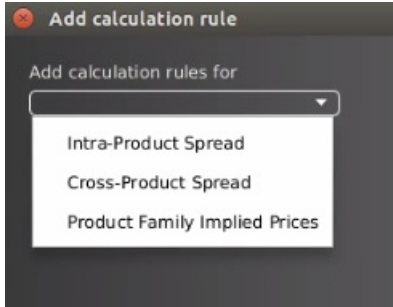
Step	Name	Description
1.	Add calculation rule for	<p>A user selects "Intra-Product Spread" type in the "Add calculation rules for" selection box.</p>  <p>The system determines the list of available products for which Intra-Product Spreads are enabled.</p>
2.	Product	A user selects a product for which all possible implied price calculation rules should be displayed.

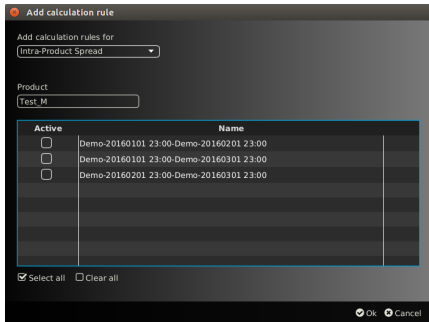
Step	Name	Description
3.	Implied price calculation rules	<p>After the product is selected, the system determines and displays all possible calculation rules based on all available intra-product spread contracts for the previously selected product.</p> 
4.	Active	<p>The user needs to tick implied price calculation rules to be created.</p> <p>All possible implied price calculation rules can be ticked by clicking the "Select all" button (clicking on "Clear all" will untick all ticked implied price calculation rules)</p>
5.	Ok-button	<p>When clicking the "Ok" button, the implied price calculation rules are created and are displayed in the Implied Price Calculation Rules panel (clicking on "Cancel" will close the window and cancel the creation process).</p>

4.23.5.3 Creating implied price calculation rules for Cross-Product Spreads

Implied price calculation rules for Cross-Product Spreads are created in the following steps:

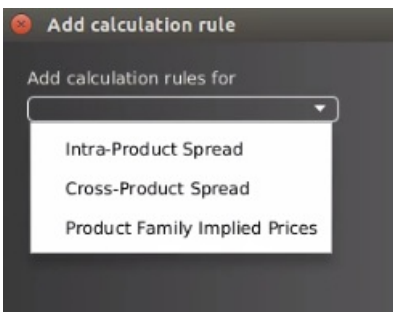
Step	Name	Description
1.	Add calculation rule for	<p>A user selects the "Cross-Product Spread" type in the "Add calculation rules for" selection box.</p>  <p>The system determines the list of available products for which Cross-Product Spreads are enabled.</p>
2.	Product	<p>A user selects a product for which all possible implied price calculation rules should be displayed.</p>

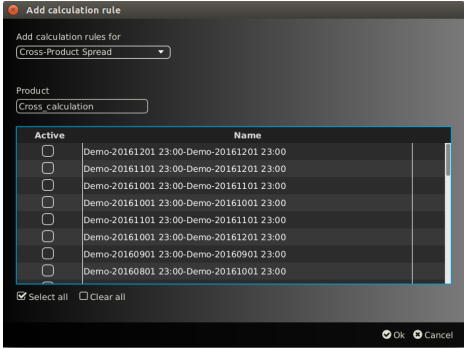
Step	Name	Description
3.	Implied price calculation rules	<p>After the product is selected, the system determines and displays all possible calculation rules based on all available cross-product spread contracts for the previously selected product.</p> 
4.	Active	<p>The user needs to tick implied price calculation rules to be created.</p> <p>All possible implied price calculation rules can be ticked by clicking the "Select all" button (clicking on "Clear all" will untick all ticked implied price calculation rules)</p>
5.	Ok-button	<p>When clicking the "Ok" button, the implied price calculation rules are created and displayed in the Implied Price Calculation Rules panel (clicking on "Cancel" will close the window and cancel the creation process).</p>

4.23.5.4 Creating implied price calculation rules for Product Family

Implied price calculation rules for Product Family are created in the following steps:

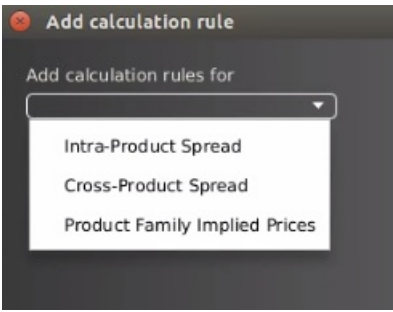
Step	Name	Description
1.	Add calculation rule for	<p>A user selects the "Product Family Implied Prices" type in Add calculation rules for selection box.</p> 

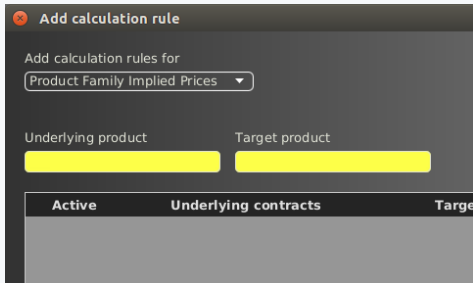
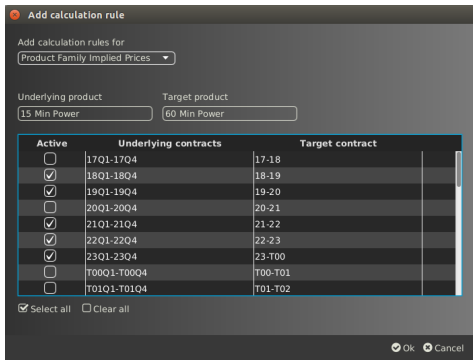
Step	Name	Description
2.	Select Products	<p>A user needs to select the underlying and target products. An implied price is calculated for the contract(s) of the selected target product based on available orders for the contract(s) of the selected underlying product.</p> 
3.	Implied price calculation rules	<p>After the user selects the underlying and target products, the system determines and displays all possible calculation rules. One implied price calculation rule is generated for each pair with contract of target product with delivery unit greater than delivery unit of contract of underlying product.</p> 
4.	Active	<p>The user needs to tick the implied price calculation rules to be created. All possible implied price calculation rules can be ticked by clicking the "Select all" button (clicking on "Clear all" will untick all ticked implied price calculation rules)</p>
5.	Ok-button	<p>When clicking the "Ok" button, the implied price calculation rule is created and displayed on in the Implied Price Calculation Rules panel (clicking on "Cancel" will close the window and cancel the creation process).</p>

4.24 Spread Matrix

4.24.1 General Description

The *Spread Matrix* panel displays all auto-generated spreads (i.e. Intra and Cross product spreads) for a selected product.

Spread Matrix																	
	AFT_Mar15	AFT_Mar15	AFT_Apr15	AFT_Apr15	AFT_May15	AFT_May15	AFT_Jun15	AFT_Jun15	AFT_Jul15	AFT_Jul15	AFT_Aug15	AFT_Aug15	AFT_Sep15	AFT_Sep15	AFT_Oct15	AFT_Oct15	A
AFT_Feb15					x		x	x	x	x	x	x	x	x	x	x	
AFT_Mar15	x	x					x		x	x	x	x	x	x	x	x	
AFT_Mar15	x	x				x		x	x	x	x	x	x	x	x	x	
AFT_Apr15	x	x	x	x				x		x	x	x	x	x	x	x	
AFT_Apr15	x	x	x	x				x		x	x	x	x	x	x	x	
AFT_May15	x	x	x	x	x	x				x		x	x	x	x	x	
AFT_May15	x	x	x	x	x	x					x		x	x	x	x	
AFT_Jun15	x	x	x	x	x	x	x	x				x		x	x	x	
AFT_Jun15	x	x	x	x	x	x	x	x					x		x	x	
AFT_Jul15	x	x	x	x	x	x	x	x	x	x				x		x	
AFT_Jul15	x	x	x	x	x	x	x	x	x	x					x		
AFT_Aug15	x	x	x	x	x	x	x	x	x	x	x	x					x
AFT_Aug15	x	x	x	x	x	x	x	x	x	x	x	x					
AFT_Sep15	x	x	x	x	x	x	x	x	x	x	x	x	x	x			
AFT_Sep15	x	x	x	x	x	x	x	x	x	x	x	x	x	x			
AFT_Oct15	x	x	x	x	x	x	x	x	x	x	x	x	x	x	x		
AFT_Oct15	x	x	x	x	x	x	x	x	x	x	x	x	x	x	x		
AFT_Nov15	x	x	x	x	x	x	x	x	x	x	x	x	x	x	x	x	
AFT_Dec15	x	x	x	x	x	x	x	x	x	x	x	x	x	x	x	x	

+

Each cell in the Spread Matrix panel can contain following values:

- Empty - If the product spread is not supported for a combination of contracts.
- x - If the product spread is supported for a combination of contracts, but orders for underlying contracts are not executed.
- Values – Highest bid (left) and lowest ask (right) price in the Order Book can be displayed.
- **Bold values** - Bid (left) and ask (right) implied order price can be displayed if activated (for more details please refer to [Implied Orders](#)).

4.24.2 Customisation and Filters

Feature	Description
Product Filter	Panel content is only displayed if a product has been selected for which auto-spreads are enabled.

4.25 All Trades

4.25.1 General Description

The all trades panel (only for broker users) lists all trades that have been executed by traders assigned to the logged in broker.

▶ All Trades											
TradeID	Exe Time	State	Product	Ctrct	Qty	Prc	Cur	P/	Phas	BOrdriD	+
2000	20.01.2016 09:43:39	ACTI	15 Min Power	18Q3	17.0	1.70	EUR	O	CONT	4004	
2001	20.01.2016 09:43:45	ACTI	15 Min Power	20Q2	14.0	1.40	EUR	O	CONT	4007	
2002	20.01.2016 09:43:56	ACTI	15 Min Power	18Q4	13.0	0.50	EUR	O	CONT	4005	
2003	20.01.2016 09:44:00	ACTI	15 Min Power	20Q1	13.0	0.40	EUR	O	CONT	4006	
2004	20.01.2016 09:44:10	ACTI	15 Min Power	19Q3	18.0	1.30	EUR	O	CONT	4008	

+ ▼ Trading date ▼ Today ▼ Member:

4.25.2 Column Description

Column Title	Name	Description
	Decomposed Trades	Decomposed Trades (for more details please refer to <i>MFG120 – Admin Manual ComTrader</i>)
TradeID	Trade ID	Unique identifier for each trade. In XBID-connected environments remote trades and LTS trades share the trade ID sequence. Therefore, a gap in LTS trade IDs may occur.
RemoteTradeID	Remote Trade ID	Trade Id as returned by the remote backend system (ie. XBID SOB)
ParentID	Parent Trade ID	The TradeID of the Master Trade which is only displayed for Decomposed Trades. The field is empty for Master Trades.
Exe Time	Execution Time	Trade execution time.
State	Status	Status of the trade.
Product	Product	Product of the traded contract.
Ctrct	Contract	Traded contract.
TmZn	Time Zone	Time zone identifier of the time zone the product is operated in. Valid values: CET – Central European Time (Central European Summer Time) Europe/London – Greenwich Mean Time (British Summer Time)
Qty	Quantity	Traded quantity.
Prc	Price	Trade price.
Cur	Currency	Trade currency.
P/O	Trade Type	Trade type. Valid values: P – Pre-arranged trade (OTC) O – Open Trade

Column Title	Name	Description
Phase	Phase	The phase in which the trade was performed. Valid values: "CONT" – execution in continuous trading "BALA" – execution in balancing phase "AUCT" – execution in auction "SDAT"- Same Delivery Area Trading
BOrdrID	Buy Order ID	The Order ID of the buy order
BMbr Id	Buy Member ID	Member ID of the owner of the buy order.
BMbr Name	Buy Member Name	Member name of the owner of the buy order.
BTrdr Id	Buy Trader ID	User Code of the user performing the last successful action on the buy order.
BTrdr Name	Buy Trader Name	User name of the of the owner of the buy order.
BAggrInd	Buy Aggressor Indicator	Indicates whether the executed buy order acted as a trade originator or a trade aggressor, or the value is unknown. Valid values: Y - The trade is an aggressor (caused by the order which was matched immediately). N - The trade is an originator (caused by the order which was added in the orderbook and matched with another entered order). U - The trade Aggressor indicator is unknown (i.e. for remote products which are not created and maintained in the M7 instance).
Buy Area	Buy Bidding Area	Delivery Area of the buy order.
BO/C	Buy Open/Close Indicator	Open or closed buy order.
BAcct	Buy Account	The account type of the buy order. Account type values of the order are exchange specific (please refer to DFS180 Public Message Interface).
SOrdrID	Sell Order ID	The Order ID of the sell order
SMbr Id	Sell Member ID	Member ID of the owner of the sell order.
SMbr Name	Sell Member Name	Member name of the owner of the sell order.
STrdr Id	Sell Trader ID	User Code of the user performing the last successful action on the sell order.
STrdr Name	Sell Trader Name	User name of the of the owner of the sell order.
SAggrInd	Sell Aggressor Indicator	Indicates whether the executed sell order acted as a trade originator or a trade aggressor, or the value is unknown. Valid values: Y - The trade is an aggressor (caused by the order which was matched immediately). N - The trade is an originator (caused by the order which was added in the orderbook and matched with another entered order). U - The trade Aggressor indicator is unknown (i.e. for remote products which are not created and maintained in the M7 instance).
Sell Area	Sell Bidding Area	Delivery Area of the sell order.

Column Title	Name	Description
SO/C	Sell Open/Close Indicator	Open or closed sell order.
SAccnt	Sell Account	The account type of the sell order. Account type values of the order are exchange specific (please refer to DFS180 Public Message Interface).
StlmtState	Settlement State	The settlement state of a trade. Valid values: INIT - The initial status of a trade before being processed. SNDG – Trade has been received and stored by MTT. SENT - Trade was submitted for post-trade management. ACKN - Trade information was received by the settlement system. INFO - Additional information was received by the settlement system.
StlmtInfo	Settlement Info	Settlement Information for the trade.
RecRestr	Recall Restriction	The latest time until a recall request can be accepted.
CH	Clearing House	The clearing house of the trade.
BCA	Buy Clearing Account	The clearing account of the buy side.
SCA	Sell Clearing Account	The clearing account of the sell side.
Self	Self Trade	Provides Information on whether a trade is a self-trade <ul style="list-style-type: none"> • Trade belongs to one balancing group or • Trade belongs to two different balancing groups within one member

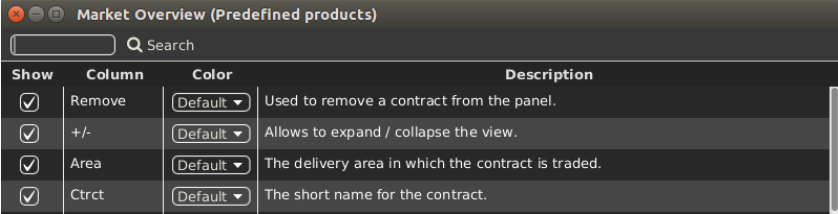
4.25.3 Customisation and Filters

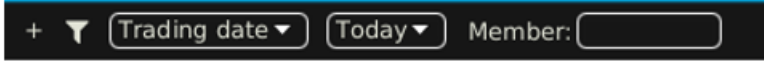
Feature	Description
Column Selection	The selection of displayed columns can be customised as described in Column Customization Window .
Row Sorting	The rows of the panel can be sorted as described in Row Sorting .
Order of Columns	The order of columns can be customised as described in Column Order .
Column Colour	The background colour of the columns can be customised as described in Background Colour .

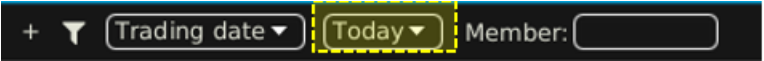
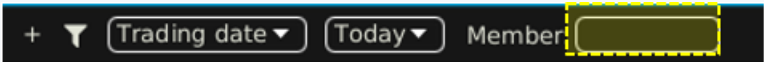
Feature	Description
Search Column	<p>To make the selection of the columns easier a Search field can be used that is located at the top.</p> <p>In order to filter the columns, a user can enter the desired string into the Search field and can click the magnifying glass icon. As a result, only the columns containing the string in the Description of the column will be listed. The search is case sensitive.</p> 
Bottom Bar Functions	<p>Clicking on the (+) symbol in the bottom bar will open a dialogue to customise the order and availability of functions on the bottom bar (see Customize Bottom Bar).</p>
Dynamic Filters	<p>Clicking on the funnel symbol () in the lower left corner of the panel will allow the user to create a custom filter to the panel as described in Dynamic Filters.</p> 
Trading- / Delivery – Day Filter	 <p>The filter type selection allows to set the type of the applied filter.</p> <p>Valid Values are: Trading Date – Only trades that were executed on the selected day(s) are displayed. Delivery Date – Only trades which contracts are delivered on the selected day(s) are displayed.</p>
Day(s) selection	 <p>The day-filter selection allows to set the day(s) for which trades should be displayed. The selection depends on the “Trading- / Delivery-Day” filter described above.</p> <p>Valid Values are: Today The current system date. Tomorrow The next day after the current system date. T-1 to T-X The past X days before the current system date. Selecting one of these values will include all days between the selected values and the end of the current system date (so will include today).</p> <p>The maximum number of days that can be used as X in the dynamic filters can be parameterized using the system parameter <i>contractStoreTimeInDays</i>.</p>
Member Filter	 <p>Entering a Member ID and filter the displayed trades by this Member ID. All Trades where either the order of the buy or sell side were entered by a user of this member are displayed. The filter is applied by clicking outside of the filter area. Incomplete values are accepted, so only the starting characters of a member can be entered and the displayed rows will be filtered accordingly.</p>

Feature	Description
Decomposed Trades	 <p>If the Decomposed Trades checkbox is checked, all Decomposed Trades are displayed in the All Trades panel, otherwise Decomposed Trades are only displayed when clicking the magnifier button in the Decomposed Trades column.</p>

4.25.4 Export

The content of the panel can be exported as described in [Panel Export](#).

4.26 Member Information

4.26.1 General Description

Member Information				
DEMO				
Member	User	User	User	
▼ TM001 (1st test member)	TRD001 (TM001-BG1)	TRD003 (TM001-BG1)	TRD004 (TM001-BG2)	
60_Min_Power	<input checked="" type="checkbox"/>	<input checked="" type="checkbox"/>	<input checked="" type="checkbox"/>	
OTC_Peak_Day_Ahead	<input checked="" type="checkbox"/>	<input checked="" type="checkbox"/>	<input checked="" type="checkbox"/>	
15_Min_Power	<input checked="" type="checkbox"/>	<input checked="" type="checkbox"/>	<input checked="" type="checkbox"/>	
Continuous_Power_Peak	<input checked="" type="checkbox"/>	<input checked="" type="checkbox"/>	<input checked="" type="checkbox"/>	
▶ TM002 (2nd test member)	TRD001 (TM002-BG1)	TRD003 (TM002-BG1)	TRD004 (TM002-BG2)	
▶ TM003 (3rd test member)	TRD001 (TM003-BG1)	TRD003 (TM003-BG1)	TRD004 (TM003-BG2)	
▶ TM004 (4th test member)	TRD001 (TM004-BG1)	TRD003 (TM004-BG1)	TRD004 (TM004-BG2)	
▶ TM005 (5th test member)	TRD001 (TM005-BG1)	TRD003 (TM005-BG1)	TRD004 (TM005-BG2)	
▶ TM006 (6th test member)	TRD001 (TM006-BG1)	TRD003 (TM006-BG1)	TRD004 (TM006-BG2)	
▶ TM007 (7th test member)	TRD001 (TM007-BG1)	TRD003 (TM007-BG1)	TRD004 (TM007-BG2)	
▶ TM008 (8th test member)	TRD001 (TM008-BG1)	TRD003 (TM008-BG1)	TRD004 (TM008-BG2)	
▶ TM009 (9th test member)	TRD001 (TM009-BG1)	TRD003 (TM009-BG1)	TRD004 (TM009-BG2)	
▶ TM010 (10th test member)	TRD001 (TM010-BG1)	TRD003 (TM010-BG1)	TRD004 (TM010-BG2)	

The Member Information panel (broker user only) displays the availability of products to the traders assigned to the logged in broker.

Data is arranged by member whilst information for each member can be expanded/collapsed by clicking on the arrow symbol in front of each Member Name.

The availability of each product assigned to at least one trader of the selected member is displayed by a checked box in the column of the trader to which it is assigned, Empty intersections symbolise the unavailability of the product to the particular trader.

4.27 Prearranged Trades

4.27.1 General Description

The "Prearranged Trades" panel enables broker users to enter trades on behalf of two trading parties. These trades can be created for existing or bespoke contracts which can be created in this panel.

The panel contains the following elements:

#	Name	Description
1	Product	A user can select a product for which a trade is entered.
2	Contract Name / Contract generation	A user can either select an existing contract or create a new bespoke contract by clicking on the "New" button (see Creating a bespoke contract).
3	Clearing House	The Clearing house of the trade (the clearing house functionality needs to be supported for the underlying product)
4	Quantity / Price	Quantity - The traded quantity Price - The trade price
5	Text	An optional text field for the trade.
6	Private and Confidential Trade	In case the PnC checkbox is checked, only the participating traders (BUY and SELL side), the broker users and the market operators are informed about the prearranged trade. In addition, the trade has no impact on the trade statistics.
7	Buy Side	Buy Member - The Member ID of the buy side of the trade Buy Trader - The Trader for the buy side of the trade Trading Account - The Trading Account (BG) for the buy side of the trade Buy Clearing Account - The clearing account of the buy side Buy Broker Trader - The broker for the buy side of the trade Buy Delivery Area – The delivery area for the buy side of the trade

#	Name	Description
8	Sell Side	<p>Sell Member - The Member ID of the sell side of the trade</p> <p>Sell Trader - The Trader for the sell side of the trade</p> <p>Trading Account - The Trading Account (BG) for the sell side of the trade</p> <p>Sell Clearing Account - The clearing account of the sell side</p> <p>Sell Broker Trader - The broker for the sell side of the trade</p> <p>Sell Delivery Area – The delivery area for the sell side of the trade</p>
9	Submit / Reset	<p>Submit - Submits the prearranged trade to the exchange</p> <p>Reset - Resets all fields</p>

4.27.2 Creating a bespoke contract

4.27.2.1 General

Clicking on the "New" button in the prearranged trades panel opens a window in which the contract details of a new bespoke contract can be determined.

Create bespoke contract

Contract Details

Name:

Select product:

Underlying contracts:

Option

Strike Price:

Contract Type:

Two kinds of bespoke contracts can be created:

- Futures, by combining several contracts of an underlying product.
- Options, based on only one underlying contract.

4.27.2.2 Choosing a product

A product can be selected by either left clicking in the field labelled "Underlying products:" and choosing a value from the displayed list, or by simply typing the product name into the field.

Create bespoke contract

Contract Details

Name:

Select product:

Underlying contracts:

- 02Dec15
- 02Jan16
- 02Feb16
- 02Mar16
- 02Apr16
- 02May16
- 02Jun16
- 02Jul16
- 02Aug16
- 02Sep16
- 02Oct16

Option

Strike Price

Contract Type

After a valid product has been entered, all associated contracts are displayed in the left window area.

4.27.2.3 Adding one or more contracts

One or more contracts can be selected from the contract list and added to the bespoke contract using the ">" button. It is possible to add all underlying contracts by using the ">>" button. Added underlying contracts can be removed by using "<" or "<<" buttons.

If only one contract was added, the bespoke contract is an "Option" whilst it automatically is a "Future" if more than one contract is added.

Create bespoke contract

Contract Details

Name:

Select product:

Underlying contracts:

- 02Dec15
- 02Jan16
- 02Feb16
- 02Mar16
- 02Apr16
- 02May16
- 02Jun16
- 02Jul16
- 02Aug16
- 02Sep16
- 02Oct16

Option

Strike Price

Contract Type

4.27.2.4 Strike Price and Option Type

If the new contract is a an option, the strike price and contract type (put or call) have to be defined, otherwise these fields are greyed out.

Option

Strike Price

Contract Type

4.27.2.5 Submit or Cancel

Clicking the "Submit" button will create the new contract, whilst clicking "Cancel" will reset the contents of the popup window. After a contract has been successfully created, it is displayed in the contract field of the prearranged trades panel.

4.28 Capacity Display (Hub to Hub)

4.28.1 General Description

The Capacity Display (Hub To Hub) panel provides users with an overview of the current cross-border Available Transfer Capacity (ATC). This enables traders to anticipate possible border congestion and adjust their trading behaviour in time.

M7 receives the changes in ATC values from the XBID instance and refreshes the data in the Capacity Display (Hub To Hub) panel every 30 seconds.

The panel is available to all users who have been given the “Capacity Info” right. With this right the user is granted the access to the ATC values for all paths between areas that have been published by XBID, independently of the actual account assignments of the user.

4.28.2 Adding and Removing Delivery Periods

The panel features a built-in navigator containing the list of Delivery Periods for today and tomorrow in hourly resolution intervals. The navigator can be toggled on and off by clicking on the vertical bar with an arrow symbol on the left side of the panel:

Delivery Prd	MA1 -> MA2	MA2 -> MA1	MA3 -> MA4	MA4 -> MA3
10-11	→ 0.000	→ 0.000	→ 0.000	→ 0.000
11-12	→ 0.000	→ 0.000	→ 0.000	→ 0.000
12-13	→ 0.000	→ 0.000	→ 0.000	→ 0.000
13-14	→ 0.000	→ 0.000	→ 0.000	→ 0.000
14-15	→ 1000.000	→ 1000.000	→ 2000.000	→ 2000.000
15-16	→ 1000.000	→ 1000.000	→ 2000.000	→ 2000.000
16-17	→ 1000.000	→ 1000.000	→ 2000.000	→ 2000.000
17-18	→ 1000.000	→ 1000.000	→ 2000.000	→ 2000.000
18-19	→ 1000.000	→ 1000.000	→ 2000.000	→ 2000.000
19-20	→ 1000.000	→ 1000.000	→ 2000.000	→ 2000.000
20-21	→ 1000.000	→ 1000.000	→ 2000.000	→ 2000.000
21-22	→ 1000.000	→ 1000.000	→ 2000.000	→ 2000.000
22-23	→ 1000.000	→ 1000.000	→ 2000.000	→ 2000.000
23-00	→ 1000.000	→ 1000.000	→ 2000.000	→ 2000.000

A Delivery Period can be added to or removed from the main table of the panel (also called capacity matrix) by ticking or unticking the respective box in the navigator. After being ticked a new row with the Delivery Period will be added to the capacity matrix with the latest ATC values for the selected paths (see [Adding and Removing Paths between Areas](#))

It is possible to select and deselect all Delivery Periods by ticking or unticking the box “Delivery Period”.

4.28.3 Adding and Removing Paths between Areas

By default, the capacity matrix contains ATC values for all paths between areas that are available on XBID.

In order to adjust the selection of the paths visible in the capacity matrix, the user clicks on the “+” sign in the top right corner of the panel. A new floating window will be opened where all the possible paths between areas will be listed in an alphabetical order by the area short name of the first area in the path. Paths between two areas with opposite directions are kept together.

Example:

- Area A Area B
- Area B Area A
- Area A Area C
- Area C Area A
- etc.

Capacity display (Hub To Hub)

Search

Delivery periods

- 10-11
- 11-12
- 12-13
- 13-14
- 14-15
- 15-16
- 16-17
- 17-18
- 18-19
- 19-20
- 20-21
- 21-22
- 22-23
- 23-00
- T00-01
- T01-02

Divry Prd ▲	MA1 -> MA2	MA2 -> MA1	MA3 -> MA4	MA4 -> MA3
10-11	→ 0.000	→ 0.000	→ 0.000	→ 0.000
11-12	→ 0.000	→ 0.000	→ 0.000	→ 0.000
12-13	→ 0.000	→ 0.000	→ 0.000	→ 0.000
13-14	→ 0.000	→ 0.000	→ 0.000	→ 0.000
14-15	→ 0.000	→ 0.000	→ 0.000	→ 0.000
15-16	↗ 1000.000	↗ 1000.000	→ 2000.000	→ 2000.000
16-17	→ 1000.000	→ 1000.000	→ 2000.000	→ 2000.000
17-18	→ 1000.000	→ 1000.000	→ 2000.000	→ 2000.000
18-19	↘ 10.000	↘ 10.000	→ 2000.000	→ 2000.000
19-20	→ 1000.000	→ 1000.000	→ 2000.000	→ 2000.000
20-21	→ 1000.000	→ 1000.000	→ 2000.000	→ 2000.000
21-22	→ 1000.000	→ 1000.000	→ 2000.000	→ 2000.000
22-23	→ 1000.000	→ 1000.000	→ 2000.000	→ 2000.000
23-00	→ 1000.000	→ 1000.000	→ 2000.000	→ 2000.000

+ Today

Receiving H2H data

The configured threshold value is applied to the entire capacity matrix, i.e. to all paths in the capacity matrix. For the threshold configuration see [General](#).

4.28.5 Display of Trend

The trend in the ATC values is visualised with the little arrows situated next to the actual ATC values in the capacity matrix. The matrix is regularly updated. For regular update see [General Description](#).

Trend Indicator	Description
	$ATC_t > ATC_{t-1}$ on the path Area 1 to Area 2. The value of ATC on the path Area 1 to Area 2 has increased since its last update.
	$ATC_t < ATC_{t-1}$ on the path Area 1 to Area 2. The value of ATC on the path Area 1 to Area 2 has decreased since its last update.
	$ATC_t = ATC_{t-1}$ on the path Area 1 to Area 2. The value of ATC on the path Area 1 to Area 2 has not changed since its last update.

4.28.6 Capacity Matrix Monitoring

The H2H4U module is responsible for updating the ATC values in the capacity matrix.

M7 monitors the connection to XBID as well as the H2H4U module and displays the status in the status bar situated in the bottom right corner of the panel. In the event that M7 is not able to publish the updated ATC values (M7 is disconnected, XBID data has not been received etc.), users will be informed that the ATC values are outdated.

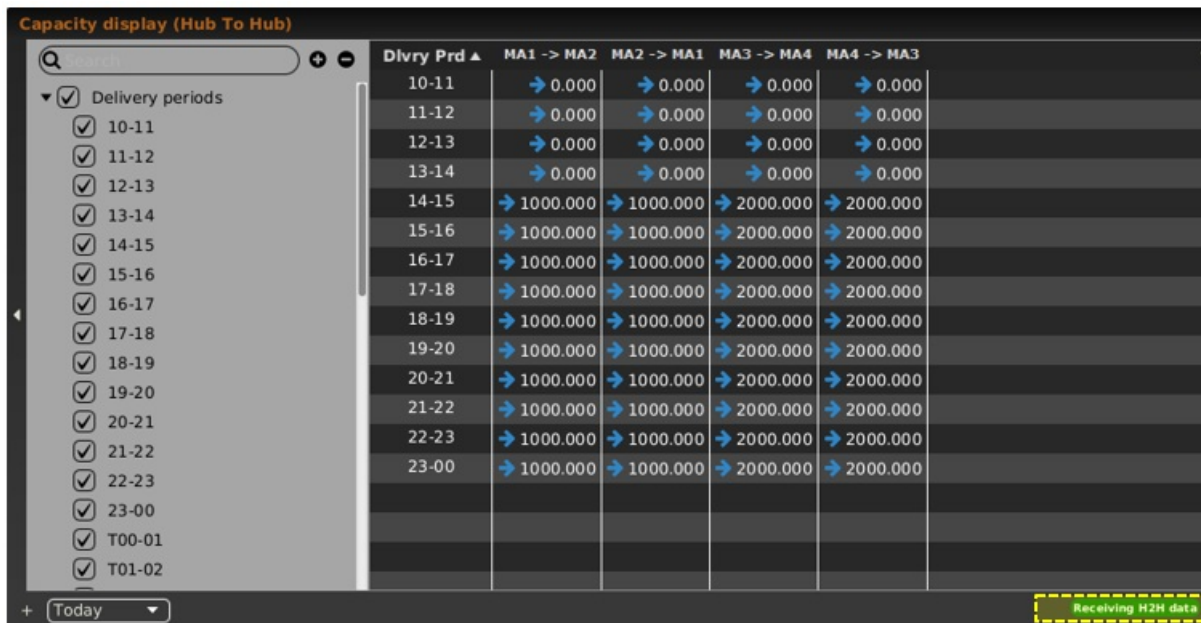

The following states of the capacity matrix can be displayed:

Message in ComTrade	Status Message	Description
	Connected to H2H	The connection to the H2H4U component is being initialized.
	Receiving H2H data	The H2H4U component is connected to XBID and broadcasting data.
	Not receiving H2H data	The H2H4U component is not connected to XBID. The component issues heartbeats.
	Not connected to H2H	The connection to the H2H4U component has been lost. The component does not issue heartbeats.

4.28.7 Column Description

The Capacity Display (Hub To Hub) panel features the below listed columns.

Column Title	Name	Description
DlvryPrd	Delivery Period	Delivery Period in hourly resolution intervals as provided by the XBID instance. Valid values: Delivery Periods for today and tomorrow.
MA1 MA2	ATC from <Area 1> to <Area 2>	ATC in the path Area 1 to Area 2
MA2 MA1	ATC from <Area 2> to <Area 1>	ATC in the path Area 2 to Area 1

Note: The number of columns in the capacity matrix will depend on how many paths the user selected to be displayed (see 4.28.3 Adding and Removing Paths between Areas).

4.28.8 Customisation and Filters

Feature	Description
Dlvry Prd	The Delivery Periods selected in the main table of the panel can be sorted as described in Row Sorting .
Order of Columns	The order of columns can be customised as described in Column Order .
Column Colour	The background colour of the columns can be customised as described in Background Colour .
Bottom Bar Functions	Clicking on the (+) symbol in the bottom bar will open a dialogue to customise the order and availability of functions on the bottom bar (see Customize Bottom Bar).
Dlvry Prd	<p>Determines the display of Delivery Periods in the panel based on the delivery date.</p> <p>Valid values:</p> <p>Today – Only Delivery Periods for today are displayed.</p> <p>Tomorrow – Only Delivery Periods for tomorrow are displayed.</p> <p>All – All available Delivery Periods are displayed.</p>

5 Order Entry Support

5.1 General

Instead of entering all the data for submitting a new order manually in the Order Entry panel, a user can pre-fill an Order Entry panel with values by clicking left or right (as configured in the settings menu, see [Trading Preferences](#)) in the main table of the panels:

- Market Overview (Predefined products)
- Market Overview (User Defined Delivery Period)
- Market Details
- Order Book Details.

5.2 Floating Order Entry Panel

If no Order Entry panel is part of the same trading board and the user applies a mouse action defined in the [Trading Preferences](#) on a cell or value, a pre-filled *floating Order Entry panel* (see [Order Entry Advanced Horizontal](#)) is opened.

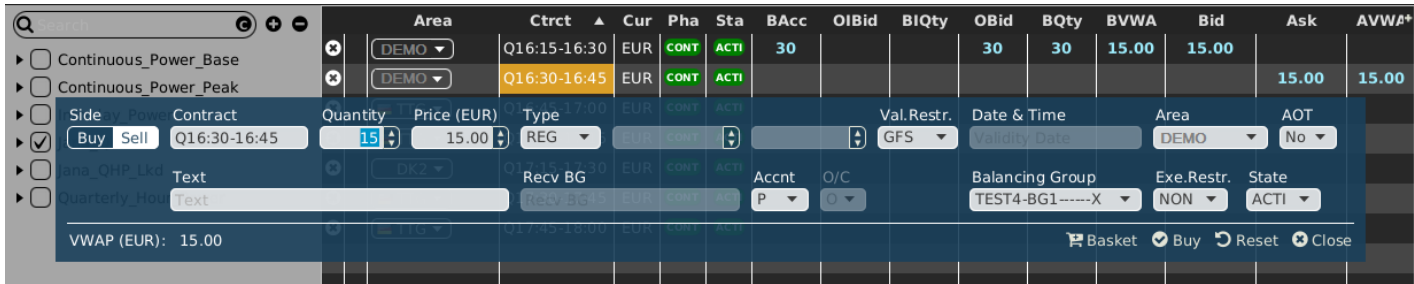

5.3 Floating Simple Order Entry Panel

If no Simple Order Entry panel is part of the same trading board and the user applies a mouse action defined in the [Trading Preferences](#) on a cell or value, a pre-filled *floating Simple Order Entry panel* (see [Order Entry Simple](#)).

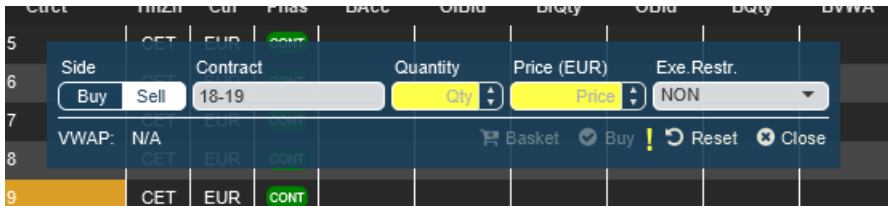

6 Settings

6.1 General Description

The settings menu can be opened by selecting the option “Settings” from the “General” menu of a trading window or the login window. All settings are stored on a server profile.

The settings menu contains several categories separated in tabs which are described in the following sections.

The availability of tabs depends on the exchange that ComTrader is currently connected to. This is because there may be specialised tabs which are only available for some exchanges.

6.2 General

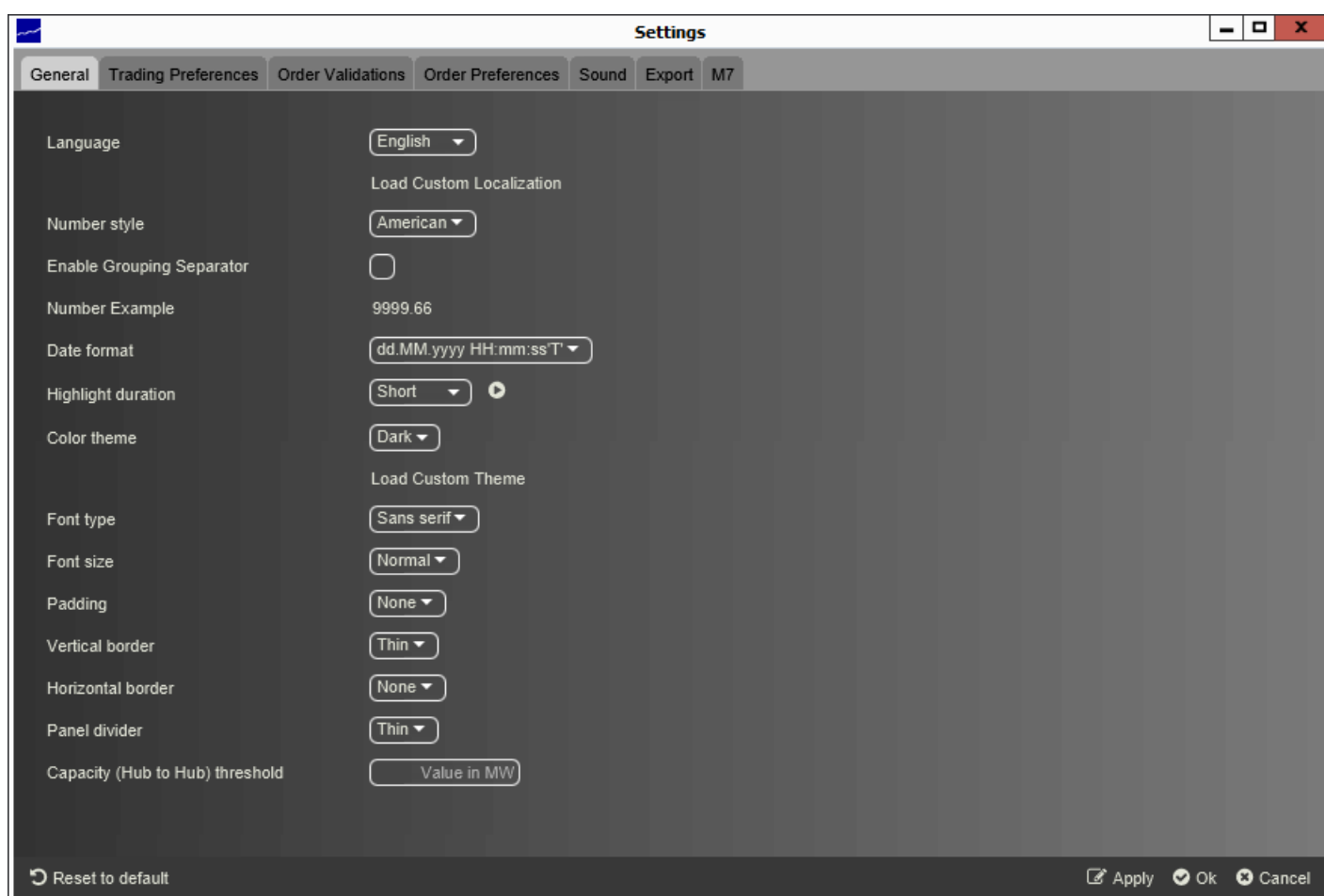

Field	Description
Language	The language used in the GUI.
Load Custom Localization	Allows the upload of a properties file with a user-translated ComTrader interface. Note that the presence of the Load Custom Localisation button is limited to testing/development purposes and also depends on the specific environment.
Number Style	The number style which defines the decimal separator and thousand separator. In the European format the decimal sign is a comma, whilst the thousand separator is a dot. In the American format the decimal sign is a dot, whilst the thousand separator is a comma.

Field	Description
Enable Grouping Separator	Enables/Disables the thousand separator. The type of separator depends on the selection in the field "Number Style".
Number Example	An example for the current number settings.
Date Format	The format in which date/time information is displayed.
Highlight Duration	The highlight duration for new information in a panel. The selected setting can be previewed by clicking the arrow button.
Colour Theme	Enables the selection of a colour theme.
Load Custom Theme	Allows the upload of a .css file with user-customised colours and formatting. Note that the presence of the Load Custom Theme button is limited to testing/development purposes and also depends on specific environment.
Font type	Enables the selection of a font type.
Font size	Enables the selection of the font size.
Padding	Defines the size of the gap between the column border and its text.
Vertical border	Defines the width of the column borders.
Horizontal border	Defines the width of the row borders.
Panel divider	Defines the size of the gap between panels.
Capacity (Hub to Hub) value threshold	Defines the threshold value for ATC. If configured, all ATC values displayed in the capacity matrix will be checked against this value and highlighted in red in case they are lower.

6.3 Trading Preferences

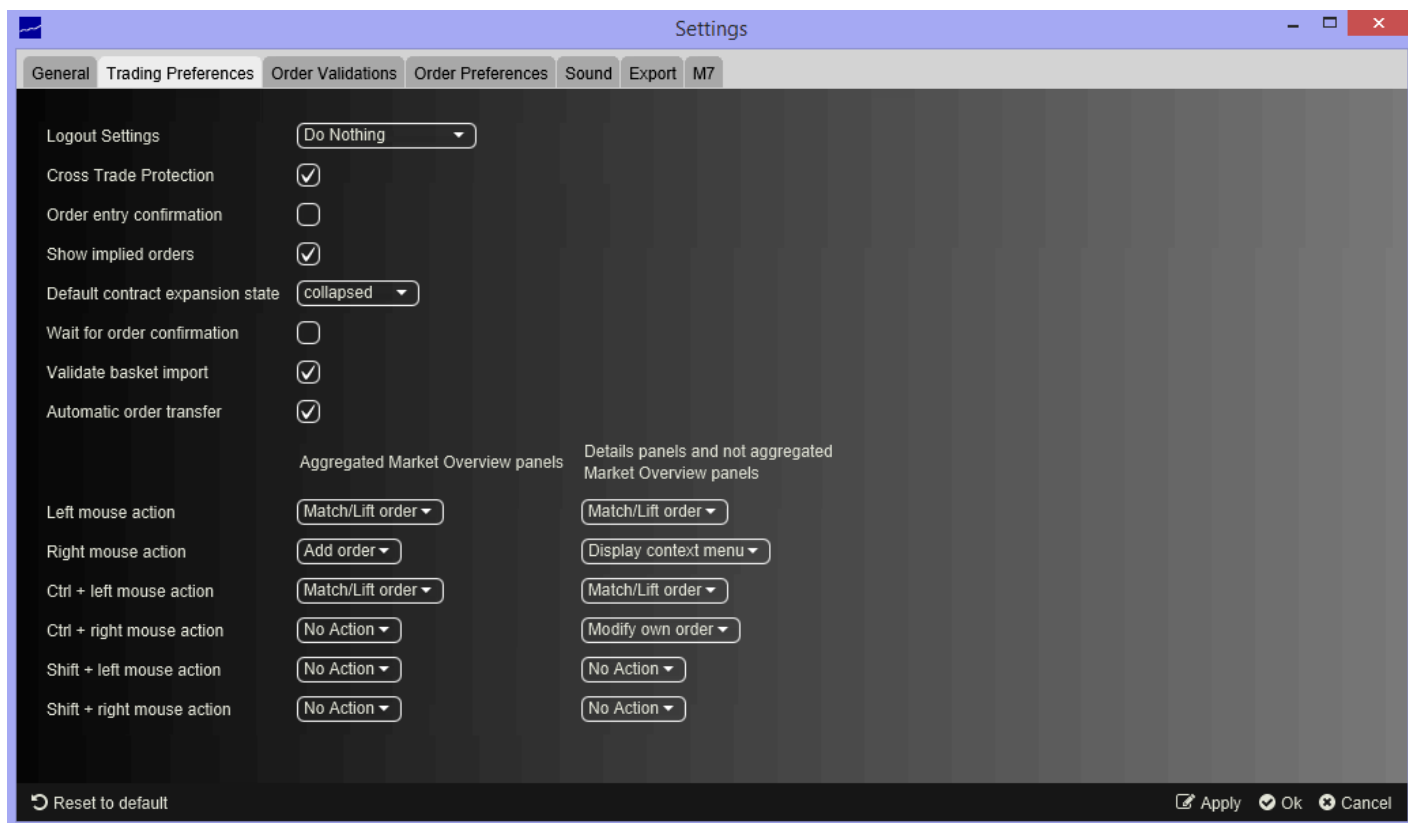

This tab contains basic settings related to order entry and order entry support (see5 Order Entry Support).

Field	Description
Logout Settings	<p>Defines the order behaviour upon system logout:</p> <ul style="list-style-type: none"> - Do Nothing - Deactivate Orders - Delete Orders
Cross Trade Protection	<p>If the option is checked, a warning message is displayed whenever the user is about to submit an order that could match an existing own order. That is, the order to be matched has been submitted for one of the balancing groups assigned to the trader who has submitted the aggressor's order.</p> <p>Example 1:</p> <p>There exist BG1 and BG2 assigned to member A.</p> <p>Trader 1 has assigned BG1, Trader 2 has assigned both BG1 and BG2. When Trader 1 enters a Buy order on BG1 and Trader 2 enters a Sell order on BG2, the cross-trade warning is triggered.</p> <p>Example 2:</p> <p>BG1 and BG2 exist and are assigned to member A.</p> <p>Trader 1 has BG1 assigned, Trader 2 has BG2 assigned. When Trader 1 enters a Buy order on BG1, and Trader 2 enters a Sell order on BG2, the cross-trade warning is NOT triggered.</p> <p>Example 3:</p> <p>BG1 and BG2 exist and are assigned to member A.</p> <p>Trader 1 has BG1 and BG2 assigned. Trader 2 has only BG2 assigned. When Trader 1 enters a Buy order on BG1 and Trader 2 enters a Sell order on BG2, the cross-trade warning is NOT triggered.</p>
Order Entry Confirmation	<p>If the option is checked, a confirmation dialogue will be displayed whenever a new order is entered.</p>
Show implied orders	<p>In case the flag is set, ComTrader calculates the implied orders for all products that support this functionality</p>
Default contract expansion state	<p>The user can define the contracts display on the Market Overview (User Defined Delivery Period) or Market Overview (Predefined products) panel:</p> <ul style="list-style-type: none"> - expanded – contracts are initially displayed in the configured market depth - collapsed - contracts are initially displayed in the market depth of 1 <p>The selected action is performed whenever contracts are:</p> <ul style="list-style-type: none"> - newly dragged and dropped - selected using Instrument Navigator (see Built-in Instrument Navigator) - new contracts are generated - user logs in
Wait for order confirmation	<p>If the option is checked, the Order Entry panel is reenabled only after the server confirms the sent orders.</p>
Validate Basket Import	<p>If the option is checked, ComTrader will warn the user if duplicate orders are imported into a basket.</p>

Field	Description
Automatic Order Transfer	If the option is checked, orders shall be automatically transferred to the corresponding linked contract after the trading in the specific delivery area ends in XBID.
Mouse button configuration	<p>Defines the default behaviour for mouse button actions like left- or right-clicking in the "Aggregated Market Overview Panels" (Market Overview) and "Details Panels" (Market Details, Admin Market Details, Order Book Details, Admin Order Book Details) and not aggregated Market Overview panels, i.e. Market Overview (Predefined products), Market Overview (User Defined Delivery Period).</p> <p>Add order - The Order Entry panel will be pre-filled with data to add an order with the same characteristics as the one that has been clicked on.</p> <p>Match order - The Order Entry panel will be pre-filled with data that would match the order that has been clicked on.</p> <p>Simple match order - The Simple Order Entry panel will be pre-filled with data that would match the order that has been clicked on.</p> <p>Simple add order - The Simple Order Entry panel will be pre-filled with data to add an order with the same characteristics as the one that has been clicked on.</p> <p>Modify own order - The Order Entry Modification panel is opened pre-filled with the data from the selected order</p> <p>No action - No action is performed upon clicking</p>

6.4 Order Validations

In the Order Validations panel, a user can define custom order validation rules.

Whenever a new order is entered (or an existing one is modified), it will first be validated against the rules defined in this panel. If one or more validation criteria are met, a confirmation dialogue is displayed in which a user can either proceed with the action or cancel it.

A rule can be added by clicking the "Add" button, modified by clicking the "Modify" button, or deleted by clicking the "Remove" button.

For each rule, the following fields can be defined (depending on the configuration of the connected exchange only a subset of the following columns could be available):

Field	Description
Exch (Exchange)	The exchange at which the selected product is traded.
Product	Product to which the validation rule is applied.
Side	The order side (buy, sell or both) to which the validation rule is applied.
LwrPrc (Lower Price)	The warning is displayed if the order price is lower than the price limit defined here.
UpprPrc (Upper Price)	The warning is displayed if the order price is higher than the price limit defined here.
Qty (Quantity)	The warning is displayed if the quantity entered in an Order Entry panel exceeds the quantity defined here.
CshVal (Cash Value)	If the cash value of an order exceeds the value defined here, the warning is displayed.

Examples:

a) Price range valid only for buy side

A user trading on the DEMO exchange would like to be warned whenever he/she is about to enter a buy order with a price below 2€ or greater than 10€.

The following validation rule will have to be added:

Exchange: DEMO

Product : *

Side: BUY

Lower Price: 2

Upper Price: 10

Quantity: *empty*

Cash Value: *empty*

By clicking the "Add" button, the rule is then entered into the list of determined rules.

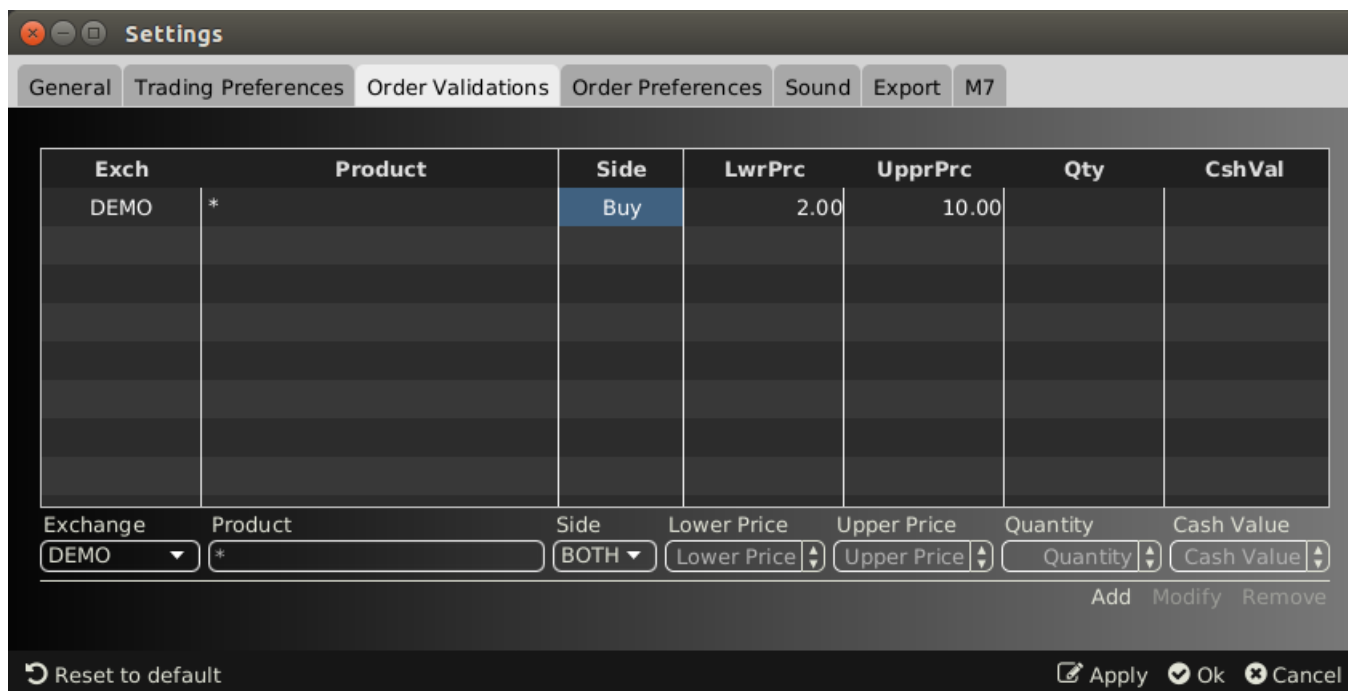

Clicking the "Ok" or "Apply" button will activate the rule.

If the user then tries to enter the following order:

Buy, 17-18 (a contract of the "60 Min Power" product), 10 MW @ 0.10 €

the following validation dialogue will be displayed:

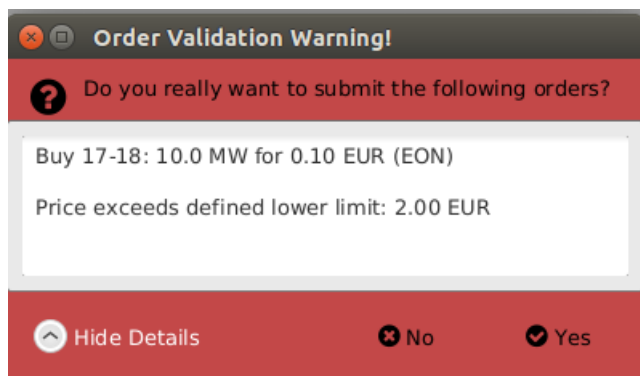

because the order's price is below the price limit in the defined validation rule.

b) Price range valid only for sell side A user trading on the DEMOS exchange would like to be warned whenever he/she is about to enter a sell order with a price below 1€ or greater than 2€.

The following validation rule will have to be added:

Exchange: DEMOS

Product: *

Side: Sell

Lower: 1

Upper: 2

Quantity: empty

Amount: empty

By clicking the "Add" button, the rule is then entered into the list of determined rules.

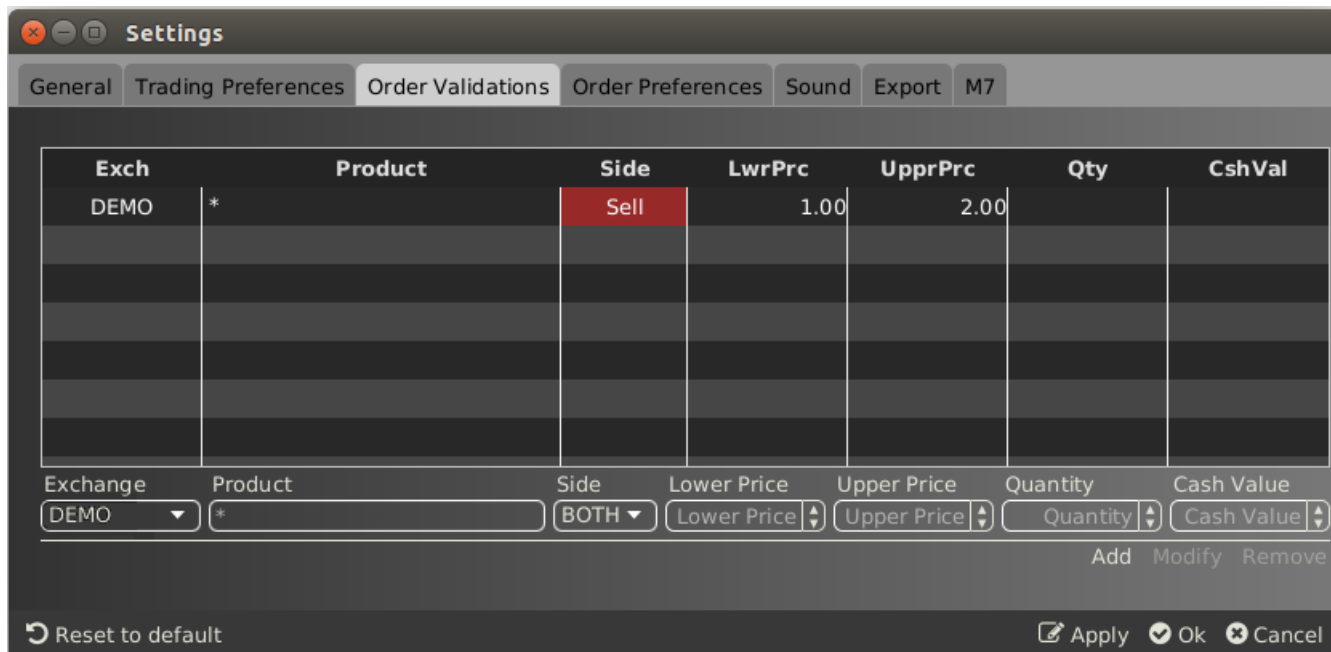

Clicking the "Ok" or "Apply" button will activate the rule.

If the user then tries to enter the following order:

Sell, 20Q3, 10 MW @ 15.5 €

the following validation dialogue will be displayed:

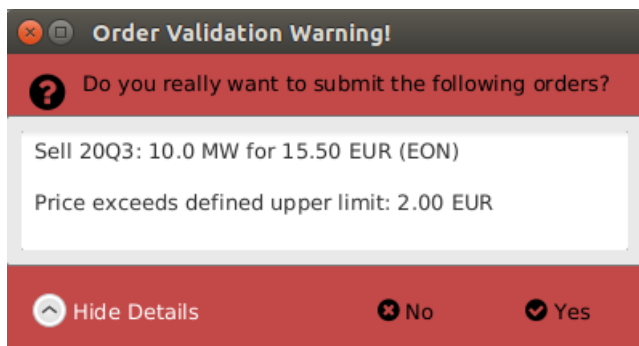

Because the order's price exceeds the price limit in the defined validation rule.

c) Price range valid for both sides

A user trading on DEMO exchange would like to be warned whenever he/she is about to enter an order with a price below 15€, or greater than 66€.

The following validation rule will have to be added:

Exchange: DEMO

Product: *

Side: Both

Lower: 15

Upper: 66

Quantity: empty

Amount: empty

By clicking the "Add" button, the rule is then entered into the list of determined rules.

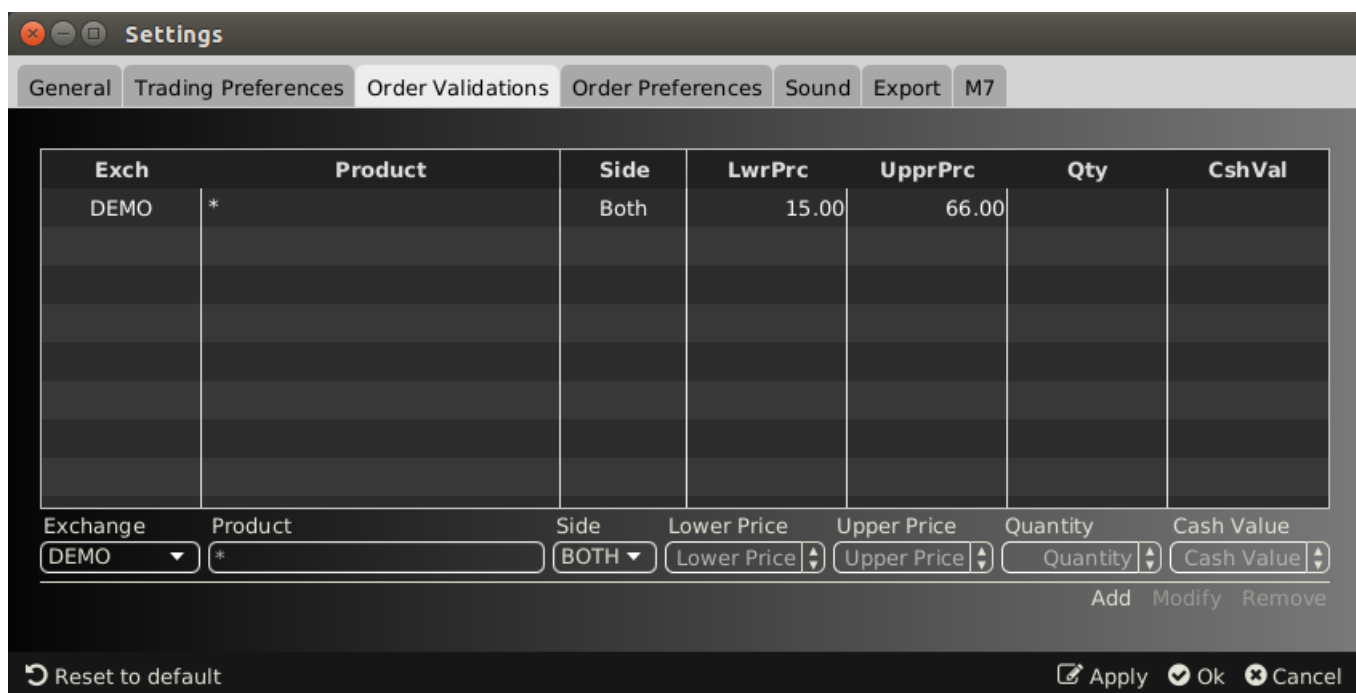

Clicking the "Ok" or "Apply" button will activate the rule.

If the user then tries to enter the following order:

Buy, 19-20, 10 MW @ 100 €

the following validation dialogue will be displayed:

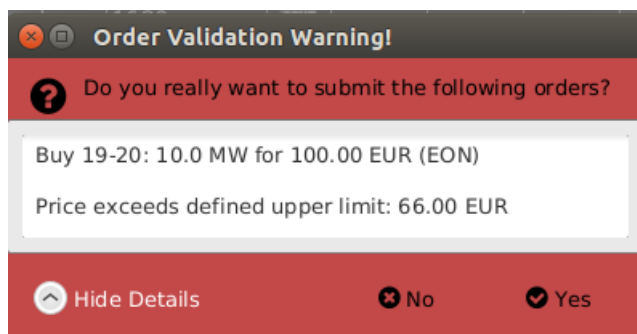

Because the order's price exceeds the price limit in the defined validation rule.

6.5 Order Preferences

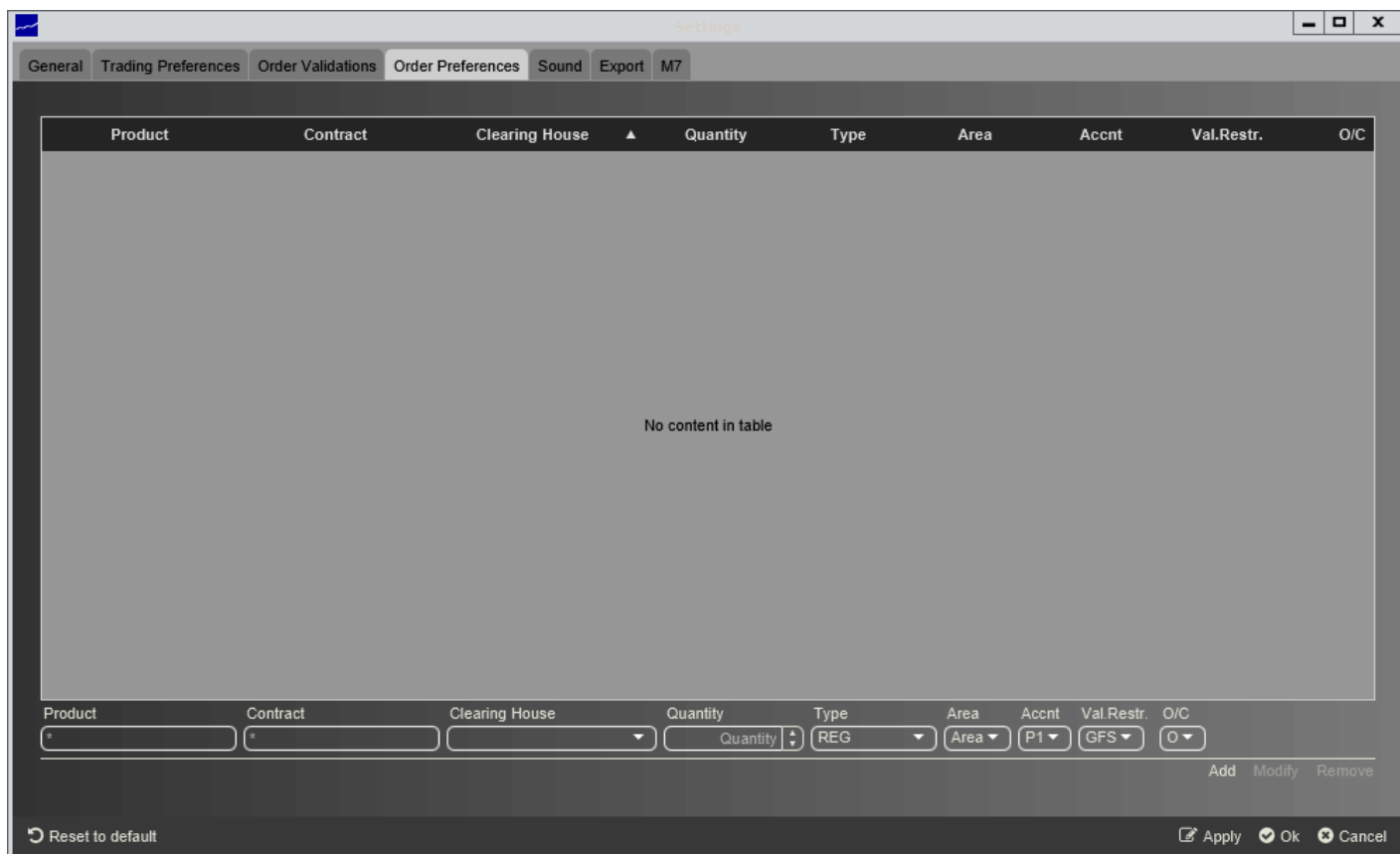

In the Order Preferences panel, user specific order preferences can be defined.

Whenever the user attempts to submit an order for the product and contract for which a preference has been defined in this panel, the quantity and the order type in the Order Entry panel are prefilled with the values set according to this preference.

A preference can be added by clicking the “Add” button, modified by clicking the “Modify” button, or deleted by clicking the “Remove” button.

For each preference, the following fields can be defined (depending on the configuration of the connected exchange only a subset of the following columns could be available):

Field	Description
Product	Product to which the preference is applied. Reduces the contracts available for selection in the “Contract” field.
Contract	Contract to which the preference is applied.
Clearing House	Clearing House valid for the contract to which the preference is applied.
Quantity	Default order quantity that should be prefilled in the Order Entry panel for the contract stated by the preference.
Type	Default order type that should be selected in the Order Entry panel for the contract stated by the preference.
Area	Default delivery area that should be selected in the Order Entry panel for the contract stated by the preference.
Accnt	Default account order type that should be selected in the Order Entry panel for the contract stated by the preference. Account type values of the order are exchange specific (please refer to DFS180 Public Message Interface).

Field	Description
Validity Restriction	Default validity restriction that should be selected in the Order Entry panel for the contract stated by the preference. Valid values: GFS - Good for session GTD - Good till date
O/C	Default Open/Close indicator that should be selected in the Order Entry panel for the contract stated by the preference.

6.6 Sound

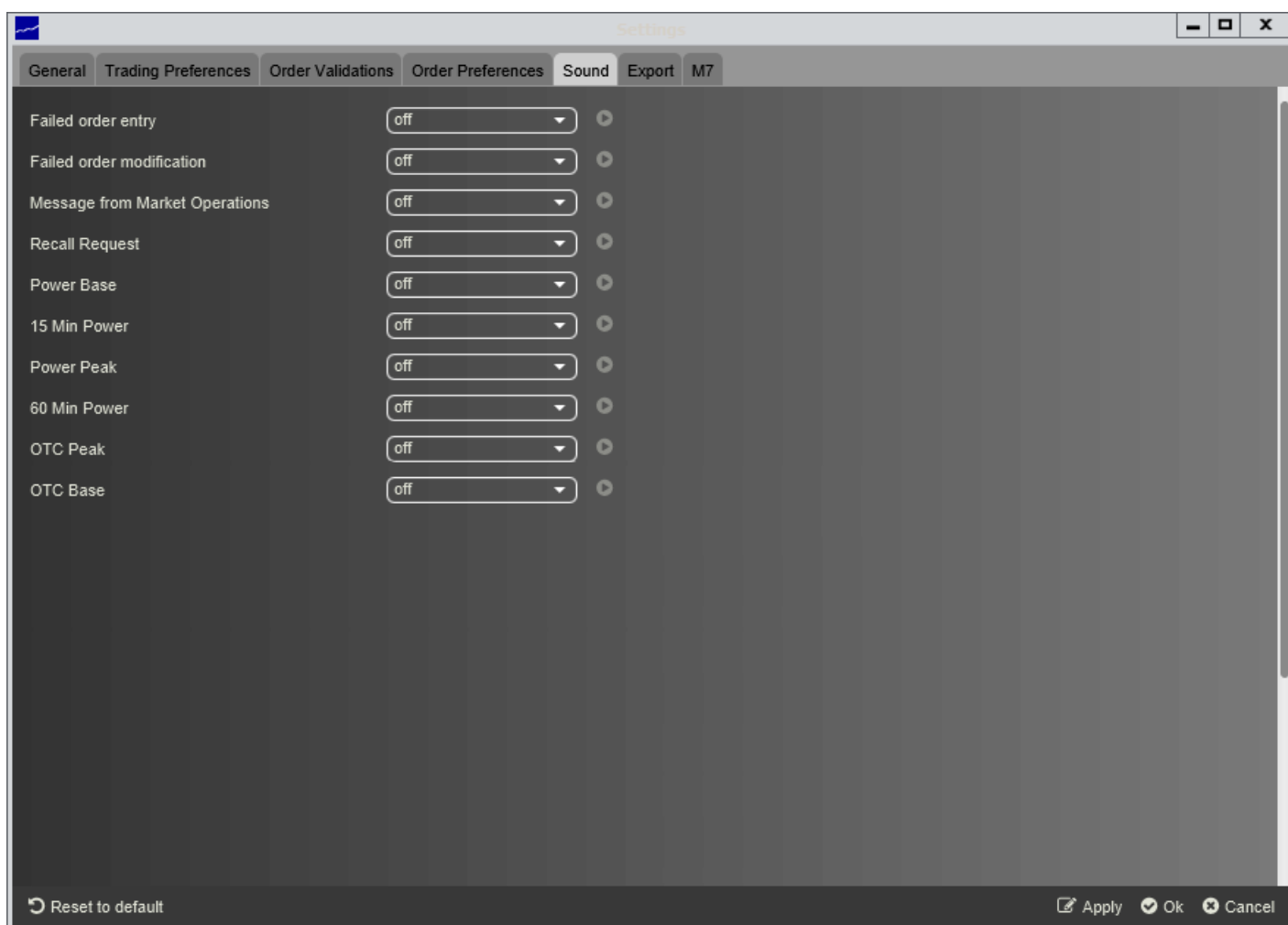

A specific sound can be assigned to the:

- execution of orders of a certain product,
- failure of order entry or modification,
- messages received from Market Operations,
- trade recall request (only available for admin users).

The sound will be played whenever an order is executed in one of the contracts of the corresponding products, or when the entry or modification of an order fails. In addition, the specific sound can be played when Market Operations send a message to the market. The specific sound in case of a trade recall request can only be selected by admin users. By

pressing the button on the right side of every selection box, a preview of the selected sound is played.

6.7 Export

The Export tab can be used for enabling the Continuous Export functionality.

The page contains the following items:

Field	Description
Continuous Export	Turns the functionality on and off.
Trade Selection	<p>My trades - Only trades executed based on orders owned by the logged in user are written to the export file.</p> <p>Member trades - All trades executed by the logged in user and all trades executed by traders belonging to the same Balancing Group are written to the export file.</p>
Trading days	The amount of trading days to be uploaded to the continuous export file.
Filename	Name and location of the continuous export file (editable).

If the checkbox labelled "Continuous Export" is checked, the *Continuous Export* functionality is turned on and all trades are written to a file which is stored at the location specified in the "Filename" text field.

At the moment the checkbox is activated (or ComTrader is started with "Continuous Export" activated), the target file is deleted (if it exists already) and all trades of the selected "Trading days" are exported to it.

New trades are appended to the file as they occur and existing trade records in the file are never modified or deleted. This results in the file content and size continuing to increase for as long as the ComTrader session is running and new trades are written to it.

If an existing trade, which was already written to the file is modified in the trading system, a new trade record with the changed attributes is appended at the end of the file.

Example: If a trade is recalled, the file will contain 3 entries for the same trade: the first with status " " (active), the next with status "RecReq" (recall requested) and one with the status "ReGra" (recall granted).

Non-blocking read access to the export files is possible during continuous export.

6.7.1 Filename

If no existing file is selected, a new file with a filename according to the following rule is created:

"{YYYY}-{MM}-{DD}-continuous-export.csv"

with:

YYYY - current year

MM - current month

DD - current day.

Example:"2016-12-20-continuous-export.csv"

6.7.2 File Format

The continuous export file will always be in the same format, independent of any panel configurations.

The file will contain a header row with the following information:

OT {YYYY-MM-DD}, Example: "OT 2016-12-20"

where

Item	Description
OT	constant string
{YYYY-MM-DD}	date of the file export

The trade records inside the file will be arranged in semicolon separated columns with one trade per row.

Note: The format of the values in the columns "Qty" and "Prc" are depending on the selected format in the settings section (see [General](#)).

Column Name	Description	Example / Valid Values
Trader ID	The User ID of the user whose order was matched in the trade	Example: "TRD001"
TSO	The area of the order which was matched in the trade	Valid values: "DA "
EIC	The EIC code of the area which was matched in the trade	Valid values: "10YDA-DEMO-----N"

Column Name	Description	Example / Valid Values
B/S	The order side of the order which was matched in the trade	Valid values: "B" - for buy orders "S" - for sell orders
Product	Product of the contract which was matched in the trade	Valid values: "15_Min_Power "
Contract	Long name of the contract which was matched in the trade, which is comprised of: {delivery start date/time}-{delivery end date/time}	Example: "20151125 19:00-20151125 20:00"
Qty	Matched quantity (depending on the selected date format, see General)	Example: "1,0"
Prc	Match price (depending on the selected date format, see General)	Example: "11,00"
Curr	Currency	Valid values: EUR
Act	Account	Account type values are exchange specific (please refer to DFS180 Public Message Interface).
Text	The text of the order which was matched in the trade	
State	The status of the trade	Valid values: "ACTIVE" - trade is neither cancelled nor recalled "RecReq" - Recall requested "RecGra" - Recall granted "Cancel" - Trade cancelled
Order No	The order number of the order which was matched in the trade	Example: "123456"
Trade No	The trade number, a unique identifier for each trade	Example: "123456"
P/O	The type of the trade	Valid values: "P" - OTC trade "O" - Open trade
Date/Time	Date and time of trade execution	Example: "25.11.2015 15:19:55"
BG	Balancing Group for which the order was entered which was matched in the trade	Example: "Balancing Group 1 for Test Member 01"
AggrInd	The Aggressor Indicator indicates whether the executed order acted as a trade originator or as a trade aggressor, or the value is unknown.	Valid values: "Y" – Trade Aggressor "N" – Trade Originator "U" – Unknown
Self	Provides Information on whether a trade is a self-trade <ul style="list-style-type: none"> • Trade belongs to one balancing group or • Trade belongs to two different balancing groups within one member 	Valid values: "Yes" "No"

6.7.3 Rules for export to CSV file

When exporting the data to continuous export CSV file, the following rules are applied:

- String is embedded in quotes ("), to mark the start and end of the string.

- Every quote sign ("") contained in the string is duplicated in the exported .csv file, not to disrupt the csv translating logic.
- Numeric values (positive or negative) are not embedded.
- A new line or a tabulator character is replaced with a space character.

Please see examples in the table below.

The text field contains.	The csv file will contain.
abc	"abc"
"ab""c	""ab""""c""
15.1	15.1
-15.1	-15.1
-15.1a	"-15.1a"
@15.1	"@15.1"

6.7.4 Example

The following screenshot provides an example of a trade export file, including trades which have been recalled and cancelled.

```
OT 2016-12-20 Trader Id;TSO;EIC;B/S;Product;Contract;Qty;Prc;Curr;Act;Text;State;Order No;Trade No;P/O;Date/Time;BG;AggrInd

TRD004; AMP;10YDE-DEMO;B;15_Min_Power;20161219 13:00-20161219 13:15;0.1;0.03;EUR;P1;;ACTIVE;172;17;O;19.12.2016
11:54:48;TEST2-BG2-----X;N

TRD004; AMP;10YDE-DEMO;S;15_Min_Power;20161219 13:00-20161219 13:15;0.1;0.03;EUR;P1;;ACTIVE;173;17;O;19.12.2016
11:54:48;TEST2-BG2-----X;Y

TRD004; AMP;10YDE-DEMO;B;15_Min_Power;20161219 13:00-20161219 13:15;0.1;0.03;EUR;P1;;ACTIVE;172;18;O;19.12.2016
12:03:47;TEST2-BG2-----X;U

TRD002; AMP;10YDE-DEMO;S;15_Min_Power;20161219 13:00-20161219 13:15;0.1;0.03;EUR;P1;;ACTIVE;174;18;O;19.12.2016
12:03:47;TEST4-BG2-----X;N

TRD001; TTG;10YDE-DEMO;B;60_Min_Power;20161219 17:00-20161219 18:00;50.0;50.00;EUR;P1;;ACTIVE;177;19;O;19.12.2016
14:33:52;TEST3-BG1-----X;N

TRD001; TTG;10YDE-DEMO;S;60_Min_Power;20161219 17:00-20161219 18:00;50.0;50.00;EUR;P1;;ACTIVE;178;19;O;19.12.2016
14:33:52;TEST3-BG1-----X;Y
```

6.7.5 Export File Lock

Concurrent writing into a particular export file is not allowed in ComTrader as the continuous export file is locked for security reasons when the Continuous Export functionality is enabled.

In case an export file is selected which is already used by another ComTrader session, the following dialogue will be displayed:

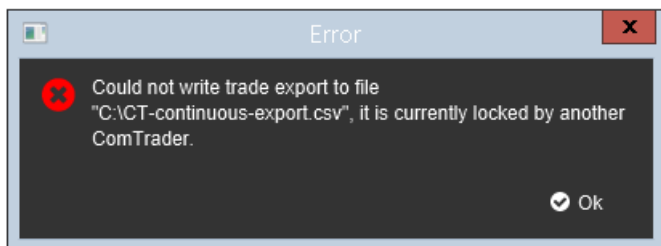

However, in case that ComTrader is not terminated correctly, it's necessary to re-establish the continuous export session in the following way:

1. Login to ComTrader as a trader
2. Uncheck the Continuous Export checkbox or manually delete *.lck file that is included in the same folder as the export file.
3. Save the Profile (Ctrl + S)
4. Terminate ComTrader in the correct way (i.e. Logout from the Exchange)
5. Relogin again
6. Go to the Export tab and check the Continuous Export checkbox

6.8 M7

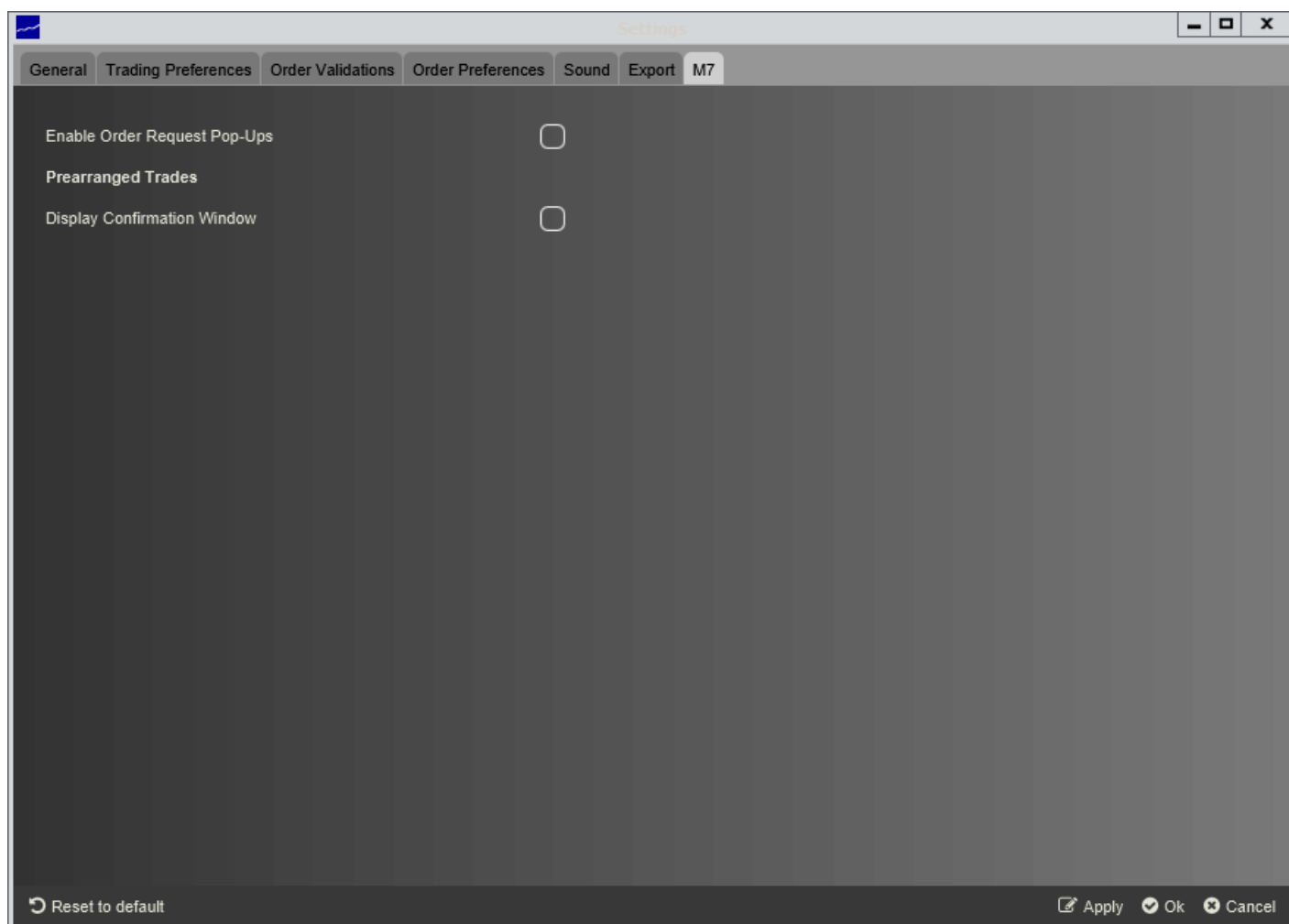

This area contains exchange specific settings for markets operated on the M7-trading system.

Field	Description
Enable Order request Pop-Ups	Enable pop-ups for the Order Request feature (see M7 documentation).
Display Confirmation Window	Defines whether the confirmation window is displayed when a pre-arranged trade is created.

1. If orders remain in this panel for longer period, the connection between ComTrader and backend may be corrupted. Please contact your support if such situation occurs.↩
2. By default, the parameter is set to 90 days↩
3. By default, the parameter is set to 10 days↩
4. If a backend implied order is lifted, M7 sends a linked basket of FOK orders to the XBID backend for matching↩